



Public Health
Prevent. Promote. Protect.

**Franklin County
Health Department**

Franklin County Health Department

2015 Calendar



2014 Fiscal Year Annual Report



**THIS IS PUBLIC
HEALTH.**
thisispublichealth.org

Dear Public Health System Partners:

We are excited to release our Fiscal Year 2014 Annual Report and 2015 Calendar of Events. The enclosed pages show that Fiscal Year 2014 brought many changes, one of the most significant being the retirement of Franklin County Health Department's (FCHD) Director, Paula Alexander. Ms. Alexander retired at the start of May 2014 and became Mrs. Paula Sucher very shortly thereafter. The Franklin County Health Department (FCHD) and Board of Health congratulates Paula and Chuck on their wedding and wish them the best. We are grateful for Paula's years of leadership and commitment to the health of Frankfort and Franklin County. FCHD's Accreditation Coordinator, Judy Mattingly, was appointed as Paula's successor.

Fiscal Year 2014 also kicked off a new cycle of assessments including the MAPP (Mobilizing for Action through Planning and Partnerships) community wide strategic planning process and Community Health Assessment (CHA) and FCHD's internal strategic planning process. These efforts are ongoing and are also integral to FCHD's accreditation.

FCHD continued its quality improvement efforts and was awarded two National Association of County and City Health Officials (NACCHO) Promising Practice Awards in 2014. One practice was entitled "Get 'er Funded" and addressed FCHD's grant application process and increased grant funding received. One such grant was awarded by the Kentucky Department for Public Health and allowed FCHD to partner with Walk/Bike Frankfort to develop a pedestrian master plan. See page 14 for more about this grant.

The second practice, "Policy, Systems and Environmental Change Strategy to Increase Access to Pediatric Dental Care," was a partnership between the UK Mobile Pediatric Dental Unit, Franklin County Public Schools (FCPS) and FCHD that continues to provide dental care to eligible FCPS elementary school students through the placement of electrical outlets that power the mobile unit. See page 12 for more details about this innovative practice.

We are extremely appreciative of our many public health system partners for helping us to **Prevent** disease and illness, **Promote** health and wellness and **Protect** Frankfort and Franklin County. Thank you! We hope you find this calendar useful as you plan your events and set community priorities.

Have a Happy and Healthy 2015!

Sincerely,



Dr. Charles Bradshaw, Chair



Abbreviations for the Calendar

APHA	American Public Health Association
BOH	Board of Health
DPH	Department for Public Health
DSME	Diabetes Self-Management Education
FCHD	Franklin County Health Department
FCPS	Franklin County Public Schools
FIS	Frankfort Independent Schools
KACo	Kentucky Association of Counties
KHCA	Kentucky Home Care Association
KHDA	Kentucky Health Department Association
KPHA	Kentucky Public Health Association
LD	Licensed Dietitian
LDOP	Longest Day of Play
NACCHO	National Association of County and City Health Officials
NALBOH	National Association of Local Boards of Health
PHAB	Public Health Accreditation Board
PHC FCHD	Public Health Center
RD	Registered Dietitian
RN	Registered Nurse

Active Living Movement Class at Good Shepherd Church
502-695-4266, Dorothy Schroeder



Franklin County Quality of Life Survey

Please take a minute to complete the survey below. The purpose of this survey is to get your opinion about community health problems in Franklin and Franklin County. The Franklin County Mobilizing for Action through Planning and Partnership (MAPPP) Coalition will use the results of this survey and other information to identify the most pressing problems which can be addressed through community action. If you have previously completed a survey, please ignore this. Remember... your opinion is important! Thank you and if you have any questions, please contact us (see contact information on back).

1. In the following list, what do you think are the three most important factors for a "Healthy Community?" (Those factors which most improve the quality of life in a community.) Check only three:

- ☐ Good place to raise children
- ☐ Low crime / safe neighborhoods
- ☐ Low level of child abuse
- ☐ Good schools
- ☐ Access to health care (e.g., family doctor)
- ☐ Parks and recreation
- ☐ Clean environment
- ☐ Affordable housing
- ☐ Arts and cultural events
- ☐ Mental Health Services
- ☐ Divorce Support

- ☐ Excellent race relations
- ☐ Good jobs and healthy economy
- ☐ Strong family life
- ☐ Healthy behaviors and lifestyles
- ☐ Low adult death and disease rates
- ☐ Low infant deaths
- ☐ Religious or spiritual values
- ☐ A good place to grow old/retire
- ☐ Access to Dental Services (i.e. insurance coverage)
- ☐ Drug Free Community
- ☐ Other _____

2. In the following list, what do you think are the three most important "health problems" in our community? (Those problems which have the greatest impact on overall community health.) Check only three:

- ☐ Aging problems (e.g., arthritis, hearing/vision loss, etc.)
- ☐ Cancers
- ☐ Child abuse / neglect
- ☐ Dental problems
- ☐ Diabetes
- ☐ Domestic Violence
- ☐ Firearm-related injuries

- ☐ Heart disease and stroke
- ☐ High blood pressure
- ☐ HIV / AIDS
- ☐ Homicide
- ☐ Infant Death
- ☐ Infectious Diseases (e.g., hepatitis, TB, etc.)
- ☐ Mental health problems
- ☐ Motor vehicle crash injuries

- ☐ Rape / sexual assault
- ☐ Respiratory / lung disease
- ☐ Sexually Transmitted
- ☐ Suicide
- ☐ Teenage pregnancy
- ☐ Other _____

3. In the following list, what do you think are the three most important "risky behaviors" in our community? (Those behaviors which have the greatest impact on overall community health.) Check only three:

- ☐ Alcohol abuse
- ☐ Being overweight
- ☐ Dropping out of school
- ☐ Drug abuse (including prescription drug abuse)
- ☐ Lack of exercise
- ☐ Poor eating habits
- ☐ Not getting "shots" to prevent disease

- ☐ Racism
- ☐ Tobacco use
- ☐ Not using birth control
- ☐ Not using seat belts / child safety seats
- ☐ Unsafe sex
- ☐ Cutting/Self Harm
- ☐ Other _____

4. How would you rate our community as a "Healthy Community?"

- ☐ Very unhealthy ☐ Unhealthy ☐ Somewhat healthy ☐ Healthy ☐ Very healthy



1. How would you rate your own physical health?
☐ Very unhealthy ☐ Unhealthy ☐ Somewhat healthy ☐ Healthy ☐ Very healthy
2. How would you rate your own mental health?
☐ Very unhealthy ☐ Unhealthy ☐ Somewhat healthy ☐ Healthy ☐ Very healthy
3. How would you rate your personal safety in your home?
☐ Very unsafe ☐ Unsafe ☐ Somewhat safe ☐ Safe ☐ Very Safe ☐ N/A Retired/Unemployed
4. How would you rate your personal safety in your workplace?
☐ Very unsafe ☐ Unsafe ☐ Somewhat safe ☐ Safe ☐ Very Safe ☐ N/A Retired/Unemployed
5. Where do you currently receive your health information? (Please check all that apply)
☐ TV ☐ Internet ☐ Doctor/Medical Provider ☐ Health Department
☐ Magazine ☐ Newspaper ☐ Community Education ☐ Other

Please answer questions #10 - 17 so we can see how different types of people feel about local health issues.

6. Age: ☐ 25 or less ☐ 26 - 39 ☐ 40 - 54 ☐ 55 - 64 ☐ 65 or over
7. Sex: ☐ Male ☐ Female
8. Ethnic group you most identify with:
☐ African American / Black
☐ Asian / Pacific Islander
☐ Hispanic / Latino
☐ Native American
☐ White / Caucasian
☐ Other
9. Marital Status
☐ Married / Cohabitating
☐ Not Married / Single
10. Education
☐ Less than high school
☐ High school diploma or GED
☐ College degree or higher
11. Household income
☐ Less than \$20,000
☐ \$20,000 to \$29,999
☐ \$30,000 to \$49,999
☐ Over \$50,000
☐ Prefer not to answer
12. How do you pay for your health care? (Check all that apply)
☐ Pay cash (no insurance)
☐ Private insurance
☐ Medicaid (i.e. Affordable Care Act)
☐ Medicare
☐ Veterans' Administration
☐ Other _____
13. Additional Comments: (Please provide name and contact information to be put in for a drawing of one of ten \$20 gift cards)

Please return completed surveys to the address below by **March 16, 2015**.

If you would like more information about this community project, please contact us at the number below.

Debbie Bell RD, LD, CDE
Franklin County MAPP
851 East West Connector
Phone: (502) 564-5559 • Fax: (502) 564-5672
www.fchd.org

Thank you very much for your response!

Our Mission

Prevent. Promote. Protect. Franklin County.

Our Vision

Healthy Choices = Healthy Lifestyles

Our Core Values

Competent, Accessible, Progressive, Professional,
Trustworthy, Compassionate, and Knowledgeable

Our Strategic Plan Goals

1. Enhance public health education through effective partnerships.
2. Maximize the quality and effective delivery of health department services and programs.
3. Strengthen participation in local and state policy process.
4. Enhance organizational capacity to efficiently and effectively address mission.



Franklin County Health Department

100 Glenn's Creek Road
Frankfort, KY 40601

Business Office

Phone: 502-564-4269

Fax: 502-564-9586

After Hours Emergencies: 502-875-8582

Clinic Services

Phone: 502-564-7647

Fax: 502-564-9640



www.fchd.org



10 Essential Public Health Services

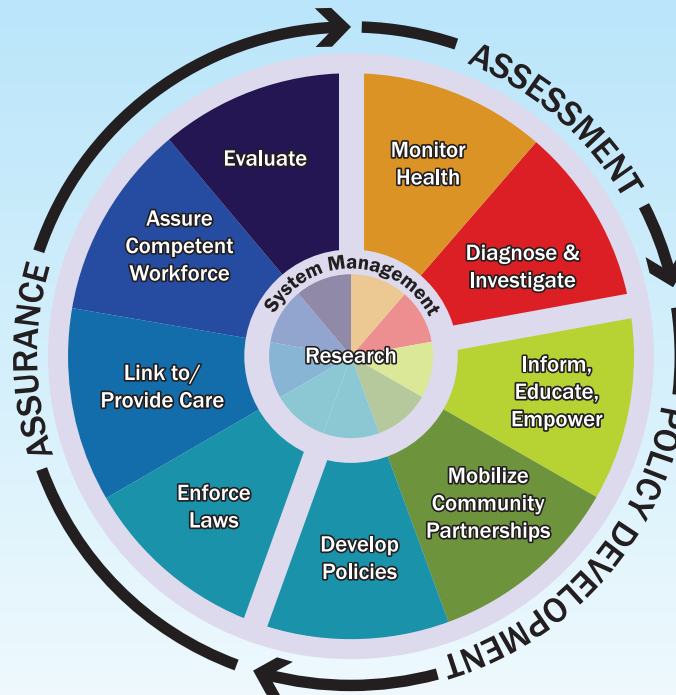

Franklin County Public Health Center

851 East-West Connector
Frankfort, KY 40601

Community Health Education

Phone: 502-564-5559

Fax: 502-564-5672

Emergency Preparedness

Phone: 502-564-9336

Fax: 502-564-5672

Environmental Health

Phone: 502-564-7382

Fax: 502-564-5672

Franklin County Home Health Agency

Phone: 502-564-7383

Fax: 502-564-9587

HANDS Services

Phone: 502-564-5559

Fax: 502-564-5672

Conduct and disseminate assessments focused on population health status and public health issues facing the community

Please take the MAPP Quality of Life Survey:
Paper tear-out copy can be mailed, faxed or turned in at either FCHD location.

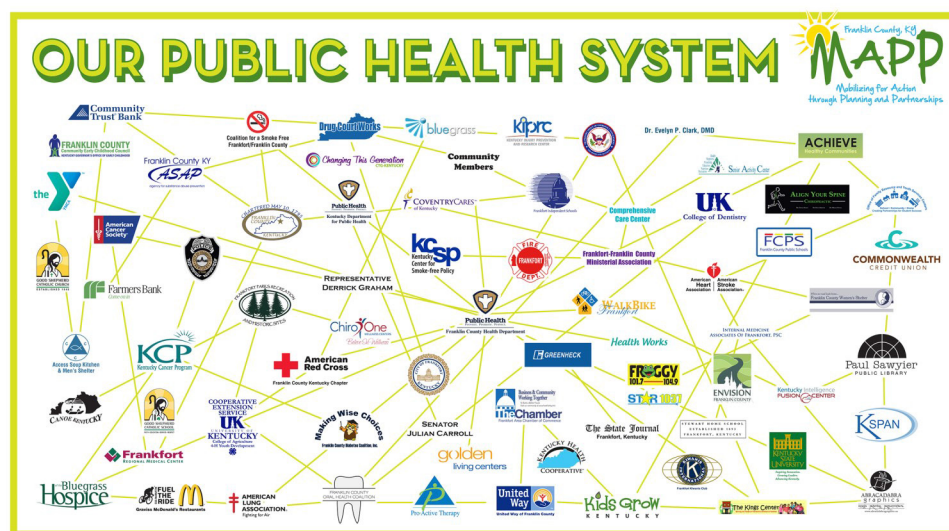

Franklin County, Ky

MAPP

Mobilizing for Action
through Planning and Partnerships



JANUARY 2015



SUN	MON	TUE	WED	THU	FRI	SAT
				1 <ul style="list-style-type: none"> • FCHD Closed • New Years Day 	2 <ul style="list-style-type: none"> • FCHD Closed 	3
4	5 <ul style="list-style-type: none"> • School Starts (FCPS) • Active Living Movement Class: 9:30 - 10:30 Good Shepherd Church 	6 <ul style="list-style-type: none"> • School Starts (FIS) 	7 <ul style="list-style-type: none"> • Food Handler Class at PHC 9:00am (\$5) 	8 <ul style="list-style-type: none"> • Diabetes Coalition Meeting at PHC 5:30pm 	9 <ul style="list-style-type: none"> • Active Living Movement Class: 9:30 - 10:30 Good Shepherd Church 	10
11	12 <ul style="list-style-type: none"> • Active Living Movement Class: 9:30 - 10:30 Good Shepherd Church 	13 <ul style="list-style-type: none"> • KY Public Homecare Alliance Meeting Lexington 11:30 	14 <ul style="list-style-type: none"> • Food Handler Class at PHC 9:00am (\$5) 	15 <ul style="list-style-type: none"> • LDOP Meeting at PHC 2:00 - 3:30pm • Sterilization Report due to DPH 	16 <ul style="list-style-type: none"> • Active Living Movement Class: 9:30 - 10:30 Good Shepherd Church 	17
18	19 <ul style="list-style-type: none"> • FCHD Closed • No School (FIS & FCPS) • MLK Day 	20 <ul style="list-style-type: none"> • KHDA Meeting 9:00am at PHC • No School Make-up Day (FCPS) 	21 <ul style="list-style-type: none"> • Food Handler Class at PHC 9:00am (\$5) 	22	23 <ul style="list-style-type: none"> • Active Living Movement Class: 9:30 - 10:30 Good Shepherd Church 	24 <ul style="list-style-type: none"> • DSME at PHC 8:30 - 4:00pm
25	26 <ul style="list-style-type: none"> • Active Living Movement Class: 9:30 - 10:30 Good Shepherd Church 	27 <ul style="list-style-type: none"> • Cooper-Clayton Smoking Cessation Meeting 1/13 at PHC 12 - 1pm • Nurse Executive Committee Meeting at DPH • Child Care Providers Class at PHC 6 - 8pm (\$10/person) 	28 <ul style="list-style-type: none"> • Food Handler Class at PHC 9:00am (\$5) 	29 <ul style="list-style-type: none"> • Red Cross Bean Soup Lunch 11:00am - 1:00pm at VFW Post 	30 <ul style="list-style-type: none"> • Active Living Movement Class: 9:30 - 10:30 Good Shepherd Church • 6 month budget projections due to DPH 	

NOTES: Radon Awareness Month

All times, dates and locations are subject to change. Please call to verify.

Domain 2

Investigate health problems and environmental public health hazards to protect the community

*FCHD Staff and KSU Nursing Students Practice
Emergency Response Skills at Annual “Three for Free”
Drive-Through Flu Clinic*



FCHD’s annual “Three for Free” Drive-Thru Flu Clinic is used as a training or exercise to prepare personnel who will serve in a surge capacity. The exercise assesses FCHD’s support personnel and infrastructure capacity for providing surge capacity for rapid detection, investigation, and containment/mitigation of public health problems and environmental public health hazards. “Three for Free” specifically serves to test our community’s mass medication dispensing ability. Mass dispensing of medication within a short window of time would be needed if a major disease outbreak or incident of bioterrorism were to occur. The clinic follows the Strategic National Stockpiles (SNS) Countermeasure Dispensing Program. During the “Three for Free” Drive-Thru Clinic, Kentucky State University nursing students provided assistance in giving shots along with health department staff. A total of 169 vehicles passed through the Point of Dispensing. Two hundred forty-eight vaccinations were given during the two-hour clinic. The average time from registration to receiving the shot was seven minutes! During the October 30, 2014 exercise over 800 pounds of non-perishable food and \$200.00 dollars in donations were received by the Emergency Food Pantry for Franklin County.

FLU VACCINATION DRIVE THRU CLINIC

The Franklin County Health Department will conduct a drive-thru clinic on
Thursday, October 30th from 5:30pm - 7:30pm*
at the Commonwealth Credit Union (CCU) located at 101 Sower Blvd.

**You must be in line by 7:30pm to receive your vaccine.*

**3
For
FREE**

Bring in 3 non-perishable food items and receive your flu shot for free!
All proceeds will go to the Emergency Community
Food Pantry of Franklin County.

This vaccination will include protection against major circulating flu viruses.

This clinic is for adult Franklin County residents only. The Franklin County Health Department
will visit public schools this Fall to provide the vaccine to school aged children.
www.fchd.org

Public Health
Franklin County
Health Department

Drive Thru Flu Clinic Route

Map labels include: Flynn Ave., Sower Blvd., Glens Creek Road / KY 1659, Coffee Tree Road / KY 1784, Library of Archives, Social Security Office, CCU Vaccination Site, State Lab, and FLU CLINIC ENTRANCE.

East West Connector / KY 676





FEBRUARY 2015



SUN	MON	TUE	WED	THU	FRI	SAT
1	2 <ul style="list-style-type: none"> Active Living Movement Class: 9:30 - 10:30 Good Shepherd Church 	3 <ul style="list-style-type: none"> Cooper-Clayton Smoking Cessation Meeting 2/13 at PHC 12 - 1pm FCHD Leadership Meeting 1:00 - 4:30pm 	4 <ul style="list-style-type: none"> Food Handler Class at PHC 9:00am (\$5) 	5	6 <ul style="list-style-type: none"> Active Living Movement Class: 9:30 - 10:30 Good Shepherd Church 	7
8	9 <ul style="list-style-type: none"> Active Living Movement Class: 9:30 - 10:30 Good Shepherd Church 	10 <ul style="list-style-type: none"> KY Public Homecare Alliance Meeting Lexington 11:30am Cooper-Clayton Smoking Cessation Meeting 3/13 at PHC 12 - 1pm 	11 <ul style="list-style-type: none"> Food Handler Class at PHC 9:00am (\$5) Ladies Health Day - Clinic 8am - 5pm by appointment Smoke-Free Advocacy Day at Capitol 8am - 2pm 	12	13 <ul style="list-style-type: none"> Active Living Movement Class: 9:30 - 10:30 Good Shepherd Church No School/Make-up Day (FCPS) 	14
15	16 <ul style="list-style-type: none"> BOH Meeting at PHC 6pm District Staff Day/Parent Conference (FCPS) Active Living Movement Class: 9:30 - 10:30 Good Shepherd Church 	17 <ul style="list-style-type: none"> KHDA Meeting 9:00am at PHC Cooper-Clayton Smoking Cessation Meeting 4/13 at PHC 12 - 1pm 	18 <ul style="list-style-type: none"> Food Handler Class at PHC 9:00am (\$5) KPHA Board Meeting Owensboro Convention Center 10:00am 	19 <ul style="list-style-type: none"> MAPP Meeting at PHC 11:30am - Forces of Change Assessment LDOP Meeting at PHC 1:00pm 	20 <ul style="list-style-type: none"> Active Living Movement Class: 9:30 - 10:30 Good Shepherd Church KPHA Award Nominations Due 	21
22	23 <ul style="list-style-type: none"> Active Living Movement Class: 9:30 - 10:30 Good Shepherd Church 	24 <ul style="list-style-type: none"> Cooper-Clayton Smoking Cessation Meeting 5/13 at PHC 12 - 1pm Child Care Provider Class at PHC 6 - 8pm (\$10/person) 	25 <ul style="list-style-type: none"> Food Handler Class at PHC 9:00am (\$5) 	26	27 <ul style="list-style-type: none"> Active Living Movement Class: 9:30 - 10:30 Good Shepherd Church 2nd Accreditation Anniversary 	28

NOTES: Kids Dental Health Month

Septic Installer Class will be held this month

All times, dates and locations are subject to change. Please call to verify.

Domain

3

Inform and educate about public health issues and functions

Community Health Education Services	2013 - 2014	2012 - 2013	2011 - 2012	2010 - 2011	2009 - 2010	2008 - 2009
Presentations						
Miscellaneous public health topics (does not include those listed below)	32	33	29	18	N/A	N/A
Diabetes Program						
Education Classes	5	15	18	15	22	20
Healthy Start Child Care						
Classes	7	9	8	10	10	18
Child Passenger Safety Seat Program						
Car Seats Inspected	25	16	23	57	76	120
Car Seats Distributed/Leased	0	3	6	11	28	28
Car Seat Check Events	1	1	1	1	14	16
Cooper Clayton Smoking Cessation						
Classes (*includes classes taught outside of Health Department)	5	3*	2	2	4	3
Participants	47	38	18	24	37	19
Media Outreach						
Working On Wellness Cable 10 TV Show	12	11	12	12	12	12
State Journal Articles	51	51	52	51	52	50



The HANDS Program provides free support for first-time parents in the prenatal period through the baby's second year. Families receive home visits that encourage the overall goals of HANDS which are:

- Positive pregnancy outcomes
- Optimal child growth and development
- Children living in healthy and safe homes
- Family self-sufficiency



Home Health

Franklin County Home Health provides skilled services in the home allowing individuals to recover in their own environment. The services provided are

Nursing, Physical Therapy, and Occupational Therapy. In some cases the patient may qualify for assistance with personal care and homemaking through our Medicaid Home and Community Based Waiver Program. It is our goal to provide the patient with personal, compassionate, professional services to prevent re-hospitalizations, nursing home placements, and further debility. We work with the patients' doctors to develop individual care plans. Some examples of services provided are wound care, medication and diagnosis teaching, intravenous infusions, assessments, teaching caregivers how to care for their loved one, rehabilitative exercises after knee and hip replacements, strengthening and self care after hospitalizations or surgery. If you feel that you or someone you know could benefit from home health services, contact us at 502-564-7383, option 5.





MARCH 2015



SUN	MON	TUE	WED	THU	FRI	SAT
1	2 <ul style="list-style-type: none"> Active Living Movement Class: 9:30 - 10:30 Good Shepherd Church 	3 <ul style="list-style-type: none"> Cooper-Clayton Smoking Cessation Meeting 6/13 at PHC 12 - 1pm FCHD Leadership Meeting 1:00 - 4:30pm 	4 <ul style="list-style-type: none"> Food Handler Class at PHC 9:00am (\$5) 	5	6 <ul style="list-style-type: none"> Active Living Movement Class: 9:30 - 10:30 Good Shepherd Church 	7
8 <ul style="list-style-type: none"> Daylight Savings Time Begins 	9 <ul style="list-style-type: none"> Active Living Movement Class: 9:30 - 10:30 Good Shepherd Church 	10 <ul style="list-style-type: none"> Ky Public Homecare Alliance Meeting - Lexington 11:30 Cooper-Clayton Smoking Cessation Meeting 7/13 at PHC 12 - 1pm 	11 <ul style="list-style-type: none"> Food Handler Class at PHC 9:00am (\$5) Registered Dietician Day 	12	13 <ul style="list-style-type: none"> Active Living Movement Class: 9:30 - 10:30 Good Shepherd Church 	14
15 <ul style="list-style-type: none"> Spring Break March 16 - April 3 (FIS) 	16 <ul style="list-style-type: none"> Active Living Movement Class: 9:30 - 10:30 Good Shepherd Church 	17 <ul style="list-style-type: none"> KHDA Meeting 9am Cooper-Clayton Smoking Cessation Meeting 8/13 at PHC 12 - 1pm Good Shepherd 3K Race 	18 <ul style="list-style-type: none"> Food Handler Class at PHC 9:00am (\$5) KPHA Executive Committee Meeting KACO Office 9am KPHA Board Meeting 10am 	19 <ul style="list-style-type: none"> Open Forum for Quality Improvement in Public Health - San Antonio, TX March 19 - 20 	20 <ul style="list-style-type: none"> Active Living Movement Class: 9:30 - 10:30 Good Shepherd Church No School (FCPS) 	21
22	23 <ul style="list-style-type: none"> Active Living Movement Class: 9:30 - 10:30 Good Shepherd Church 	24 <ul style="list-style-type: none"> Cooper-Clayton Smoking Cessation Meeting 9/13 at PHC 12 - 1pm Diabetes Alert Day DSME 8:30 - 4pm at PHC 	25 <ul style="list-style-type: none"> Food Handler Class at PHC 9:00am (\$5) County Health Rankings Release 	26 <ul style="list-style-type: none"> FCHD Staff Meeting 	27 <ul style="list-style-type: none"> Active Living Movement Class: 9:30 - 10:30 Good Shepherd Church 	28
29	30 <ul style="list-style-type: none"> Active Living Movement Class: 9:30 - 10:30 Good Shepherd Church 	31 <ul style="list-style-type: none"> Cooper-Clayton Smoking Cessation Meeting 10/13 at PHC 12 - 1pm FCHD Leadership Meeting 1:00 - 4:30pm PHAB Annual Report Due 				

NOTES: Poison Prevention Month

All times, dates and locations are subject to change. Please call to verify.

Domain

4

Engage with the community to identify and address health problems

Community Health Education Services	2013 - 2014	2012 - 2013	2011 - 2012	2010 - 2011	2009 - 2010	2008 - 2009
Coalition Meetings						
MAPP Coalition Meetings	3	4	5	6	7	4
Diabetes Coalition Meetings	6	9	9	11	10	12
UK Mobile Pediatric Dental Services						
Schools	6	6	7	1	N/A	N/A
Children treated	152	162	193	40	N/A	N/A
Total dental procedures	1,319	1,125	1,527	323	N/A	N/A
Total fee value of dental services	\$61,373.00	\$46,393.00	\$66,090.40	\$13,404.00	N/A	N/A
Longest Day of Play						
Number of Meetings	4	4	4	5	5	5
Number of Vendors	40	42	40	46	34	38
Number of Attendees	600 (rain)	1450	1100	1206	800	705

It's all about fun...it's all about fitness. The Longest Day of Play (LDOP) is a physical activity initiative which began in Franklin County in 2007 with the following goals: to inform citizens of local physical activity opportunities, to involve people of ALL ages and fitness levels in physical activity and get Franklin County residents up, moving and active!



The event is committed to fulfilling essential public health service 4: Mobilize community partnerships to identify and solve health problems.

The LDOP steering committee is made up of local businesses, civic organizations, community volunteers and the local health department that collaborate to promote active lifestyles which prevent many chronic diseases. LDOP celebrated its largest turnout in 2013 with 42 vendor booths and 1450 participants that came out to play.





APRIL 2015



SUN	MON	TUE	WED	THU	FRI	SAT
			1 <ul style="list-style-type: none"> Food Handler Class at PHC 9:00am (\$5) 	2	3 <ul style="list-style-type: none"> Active Living Movement Class: 9:30 - 10:30 Good Shepherd Church Good Friday 11:45 FCHD Closes 	4
5	6 <ul style="list-style-type: none"> Active Living Movement Class: 9:30 - 10:30 Good Shepherd Church Spring Break 6 - 10 (FCPS) School Starts back from Spring Break (FIS) 	7 <ul style="list-style-type: none"> Cooper-Clayton Smoking Cessation Meeting 11/13 at PHC 12 - 1pm 	8 <ul style="list-style-type: none"> Food Handler Class at PHC 9:00am (\$5) 	9	10 <ul style="list-style-type: none"> Active Living Movement Class: 9:30 - 10:30 Good Shepherd Church 	11
12 <ul style="list-style-type: none"> Southern Health Association Meeting April 12 - 14 in Atlanta, GA 	13 <ul style="list-style-type: none"> Active Living Movement Class: 9:30 - 10:30 Good Shepherd Church 	14 <ul style="list-style-type: none"> KPHA in Owensboro Cooper-Clayton Smoking Cessation Meeting 12/13 at PHC 12 - 1pm KY Public Homecare Alliance Meeting - Lexington 11:30 	15 <ul style="list-style-type: none"> KPHA in Owensboro Food Handler Class at PHC 9:00am (\$5) Sterilization Report due to DPH 	16 <ul style="list-style-type: none"> KPHA in Owensboro DSME Class at Good Shepherd School 5 - 7pm 	17 <ul style="list-style-type: none"> Active Living Movement Class: 9:30 - 10:30 Good Shepherd Church ProActive 5K Race 	18
19	20 <ul style="list-style-type: none"> Active Living Movement Class: 9:30 - 10:30 Good Shepherd Church 	21 <ul style="list-style-type: none"> Cooper-Clayton Smoking Cessation Meeting 13/13 at PHC 12 - 1pm KHDA Meeting at PHC 9am 	22 <ul style="list-style-type: none"> Food Handler Class at PHC 9:00am (\$5) Administrative Support/ Professionals Day Earth Day 	23 <ul style="list-style-type: none"> DSME Class at Good Shepherd School 5 - 7pm 	24 <ul style="list-style-type: none"> Active Living Movement Class: 9:30 - 10:30 Good Shepherd Church District Staff Day (FCPS) 	25
26	27 <ul style="list-style-type: none"> Active Living Movement Class: 9:30 - 10:30 Good Shepherd Church 	28	29 <ul style="list-style-type: none"> Food Handler Class at PHC 9:00am (\$5) 	30 <ul style="list-style-type: none"> DSME Class at Good Shepherd School 5 - 7pm School Health Contracts Due 		

NOTES: Occupational Therapy Awareness Month

All times, dates and locations are subject to change. Please call to verify.

Develop public health policies and plans

The *Healthy* Communities Pedestrian Master Plan *For the City of Frankfort, Kentucky*

A healthy communities grant was awarded to FCHD for 2014 to improve access to physical activity by developing a Pedestrian Master Plan for the City of Frankfort. FCHD, in coordination with The City of Frankfort, Franklin County Emergency Management, Kentucky State University, WalkBike Frankfort and Downtown Frankfort Inc, promoted and conducted a "sidewalk survey" to determine where the Frankfort community would prefer to see new sidewalks and improved pedestrian routes. Our planning team's goal was to craft a Pedestrian Master Plan that would be easy for the City Commission, City staff, and the larger Frankfort community to support and adopt as a framework for establishing

new sidewalks that could connect neighborhoods with parks/physical activity outlets and increase access to healthy food venues. The Pedestrian Master Plan is realistically composed of feasible projects that reflect the wishes of the Frankfort community. Many thanks to Frankfort's City Commission who adopted the Pedestrian Master Plan on July 28, 2014 to provide guidance to City staff and the City Commission as new sidewalk projects are considered in the future. Having an adopted plan in place will make it much easier for the City to secure grants and outside support for new sidewalk development, resulting in significant savings for the City of Frankfort.



MAY 2015



SUN	MON	TUE	WED	THU	FRI	SAT
<ul style="list-style-type: none"> Budget Due to DPH RD License Renewal Due KHCA Spring Conference Lexington 					1 <ul style="list-style-type: none"> Contracts Due to DPH Deadline to complete Living Well Promise No School/Make-up Day (FCPS) 	2
3	4 <ul style="list-style-type: none"> Active Living Movement Class: 9:30 - 10:30 Good Shepherd Church 	5 <ul style="list-style-type: none"> FCHD Leadership Meeting 1 - 4:30pm 	6 <ul style="list-style-type: none"> Food Handler Class at PHC 9:00am (\$5) National Nurses Day 	7	8 <ul style="list-style-type: none"> Active Living Movement Class: 9:30 - 10:30 Good Shepherd Church 	9
10	11 <ul style="list-style-type: none"> Active Living Movement Class: 9:30 - 10:30 Good Shepherd Church 	12 <ul style="list-style-type: none"> KY Public Homecare Alliance Meeting - Lexington 11:30 	13 <ul style="list-style-type: none"> Food Handler Class at PHC 9:00am (\$5) 	14	15 <ul style="list-style-type: none"> Active Living Movement Class: 9:30 - 10:30 Good Shepherd Church 	16
17 <ul style="list-style-type: none"> FCHD's Birthday 	18 <ul style="list-style-type: none"> Active Living Movement Class: 9:30 - 10:30 Good Shepherd Church BOH Meeting at PHC 6pm 	19 <ul style="list-style-type: none"> No School (FIS & FCPS) KHDA Meeting at PHC 9am Child Care Provider Class \$10/person 6 - 8pm 	20 <ul style="list-style-type: none"> Food Handler Class at PHC 9:00am (\$5) 	21 <ul style="list-style-type: none"> Last Day of School (FCPS) 	22 <ul style="list-style-type: none"> Active Living Movement Class: 9:30 - 10:30 Good Shepherd Church 	23
24	25 <ul style="list-style-type: none"> FCHD Closed Memorial Day No School (FIS) 	26	27 <ul style="list-style-type: none"> Food Handler Class at PHC 9:00am (\$5) 	28 <ul style="list-style-type: none"> Last Day of School for Preschool Students (FIS) 	29 <ul style="list-style-type: none"> Active Living Movement Class: 9:30 - 10:30 Good Shepherd Church 	30
31 <ul style="list-style-type: none"> Home Health License Renewal Due 						

NOTES: Stroke Awareness Month

Rabies Clinics will be held this month

All times, dates and locations are subject to change. Please call to verify.

Domain 6

Enforce public health laws

<i>Environmental Services</i>	2013 - 2014	2012 - 2013	2011 - 2012	2010 - 2011	2009 - 2010	2008 - 2009
Food Service/Retail Food Activities	1,641	1,519	1,271	1,268	1,632	2,221
Animals Vaccinated at Rabies Clinics	1,100	1,202	1,118	1,075	2,130	959
Onsite Sewage Activities	767	786	273	637	1,041	826
Nuisance Complaint Investigations	234	127	60	56	100	191
Animals Quarantined	109	107	261	149	88	71
Public Facilities Activities	1,548	849	609	655	1,225	866



The Environmental Health team regulates onsite wastewater disposal pursuant to Kentucky Revised Statutes and adopted regulations. The Registered Sanitarian is conducting a site evaluation to determine size, type, and depth of a septic system. Sanitarians inspect, permit, and regulate over 40 various types of facilities and areas in Frankfort and Franklin County, to ensure that the public's health and safety is protected every day. Enforcing public health laws and regulations is essential to a healthy community.

For more than 35 years, the Franklin County Health Department has collaborated with local veterinarians to provide low-cost rabies vaccination clinics every May. Kentucky rabies law requires all cats, dogs and ferrets over 12 weeks of age to maintain a current rabies vaccination. This partnership delivers a low-cost service that protects pets and their owners. Our success with this program is not limited to Franklin County citizens alone; many people drive in from other counties to take advantage of this program.





JUNE 2015



SUN	MON	TUE	WED	THU	FRI	SAT
	1 <ul style="list-style-type: none"> Active Living Movement Class: 9:30 - 10:30 Good Shepherd Church 	2 <ul style="list-style-type: none"> FCHD Leadership Meeting 1 - 4:30pm 	3 <ul style="list-style-type: none"> Food Handler Class at PHC 9:00am (\$5) 	4	5 <ul style="list-style-type: none"> Active Living Movement Class: 9:30 - 10:30 Good Shepherd Church World Environmental Day Last Day of School (FIS) 	6
7	8 <ul style="list-style-type: none"> Active Living Movement Class: 9:30 - 10:30 Good Shepherd Church 	9 <ul style="list-style-type: none"> Kentucky Public Homecare Alliance Meeting - Lexington 11:30am 	10 <ul style="list-style-type: none"> Food Handler Class at PHC 9:00am (\$5) 	11	12 <ul style="list-style-type: none"> Active Living Movement Class: 9:30 - 10:30 Good Shepherd Church 	13
14 <ul style="list-style-type: none"> Capital City Stampede 10K Race 	15 <ul style="list-style-type: none"> Active Living Movement Class: 9:30 - 10:30 Good Shepherd Church KPHA Gold Scramble Bardstown 	16 <ul style="list-style-type: none"> Mens Health Day - Clinic KHDA Meeting 9am 	17 <ul style="list-style-type: none"> Food Handler Class at PHC 9:00am (\$5) 	18 <ul style="list-style-type: none"> LDOP at Lakeview Park 5:30 - 8:30pm 	19 <ul style="list-style-type: none"> Active Living Movement Class: 9:30 - 10:30 Good Shepherd Church 	20
21	22 <ul style="list-style-type: none"> Active Living Movement Class: 9:30 - 10:30 Good Shepherd Church 	23	24 <ul style="list-style-type: none"> Food Handler Class at PHC 9:00am (\$5) 	25 <ul style="list-style-type: none"> FCHD Staff Meeting 	26 <ul style="list-style-type: none"> Active Living Movement Class: 9:30 - 10:30 Good Shepherd Church 	27
28	29 <ul style="list-style-type: none"> Active Living Movement Class: 9:30 - 10:30 Good Shepherd Church 	30				

NOTES: Fireworks Safety Month runs through July 4th

All times, dates and locations are subject to change. Please call to verify.

Domain 7

Promote strategies to improve access to health care services

<i>Clinical Services</i>	2013 - 2014	2012 - 2013	2011 - 2012	2010 - 2011	2009 - 2010	2008 - 2009
Pediatric	38,605	39,031	28,610	28,581	21,666	14,490
Family Planning	12,631	15,994	21,517	20,433	21,617	21,347
Prenatal	466	421	485	552	958	912
WIC/Nutrition Services	13,745	15,261	16,972	17,438	18,299	18,375
Tuberculosis	1,346	2,744	5,179	3,185	3,165	3,603
Sexually Transmitted Diseases	6,133	8,210	10,136	9,064	9,117	7,506
Adult Health	9,495	12,324	20,302	24,784	20,726	16,390
Preventive Cancer	1,476	2,752	3,540	5,252	5,161	5,802
HANDS						
Families Enrolled	123	116	120	119	114	103
Home Visits	2,026	1,454	1,799	2,023	1,774	1,209

<i>Home Health Services</i>	2013 - 2014	2012 - 2013	2011 - 2012	2010 - 2011	2009 - 2010	2008 - 2009
Home Health Visits						
Nursing	3,906	6,196	6,916	6,394	6,629	6,110
Home Health Aide	716	5,377	6,152	7,706	5,700	8,255
Physical Therapy	4,025	4,816	5,735	6,103	6,147	6,414
Speech Therapy	0	240	376	241	175	97
Occupational Therapy	632	829	933	780	776	984
Social Services	0	21	30	34	35	37
Home and Community Based Waiver Units						
Assessment and Reassessment	24	47	42	41	36	24
Case Management	423	1,110	915	861	857	735
Homemaker	1,410	1,895	1,792	1,923	1,908	2,039
Personal Care	2,454	2,145	1,761	668	831	689
Respite	117	157	555	143	165	142
Unduplicated Patient Count						
Traditional	566	418	566	236	626	535
Waiver	10	8	11	6	42	35
EPSDT	0	0	6	1	12	11
Veterans Administration	0	0	9	1	13	25



JULY 2015



SUN	MON	TUE	WED	THU	FRI	SAT
			1 <ul style="list-style-type: none"> Food Handler Class at PHC 9:00am (\$5) Start of 2016 Fiscal Year 	2	3 <ul style="list-style-type: none"> FCHE Closed for 4th of July Observance 	4
5	6 <ul style="list-style-type: none"> Active Living Movement Class: 9:30 - 10:30 Good Shepherd Church 	7 <ul style="list-style-type: none"> NACCHO Conference Kansas City, MO 	8 <ul style="list-style-type: none"> NACCHO Conference Kansas City, MO Food Handler Class at PHC 9:00am (\$5) 	9 <ul style="list-style-type: none"> NACCHO Conference Kansas City, MO 	10 <ul style="list-style-type: none"> Active Living Movement Class: 9:30 - 10:30 Good Shepherd Church 	11
12	13 <ul style="list-style-type: none"> Active Living Movement Class: 9:30 - 10:30 Good Shepherd Church 	14 <ul style="list-style-type: none"> Kentucky Public Homecare Alliance Meeting - Lexington 11:30am 	15 <ul style="list-style-type: none"> Food Handler Class at PHC 9:00am (\$5) Sterilization Report due to DPH 	16	17 <ul style="list-style-type: none"> Active Living Movement Class: 9:30 - 10:30 Good Shepherd Church 	18
19	20 <ul style="list-style-type: none"> Active Living Movement Class: 9:30 - 10:30 Good Shepherd Church 	21 <ul style="list-style-type: none"> KHDA Meeting 9am 	22 <ul style="list-style-type: none"> Food Handler Class at PHC 9:00am (\$5) 	23	24 <ul style="list-style-type: none"> Active Living Movement Class: 9:30 - 10:30 Good Shepherd Church 	25
26	27 <ul style="list-style-type: none"> Active Living Movement Class: 9:30 - 10:30 Good Shepherd Church 	28	29 <ul style="list-style-type: none"> Food Handler Class at PHC 9:00am (\$5) 	30	31 <ul style="list-style-type: none"> Active Living Movement Class: 9:30 - 10:30 Good Shepherd Church 	

NOTES: Cord Blood Awareness Month

All times, dates and locations are subject to change. Please call to verify.

Domain
8

Maintain a competent public health workforce

Environmental Staff



Home Health Staff



Business Office Staff



Community Health Staff



HANDS Staff



School Health Staff



Clinic Staff



*Paula
Alexander,
We miss you!*



AUGUST 2015



SUN	MON	TUE	WED	THU	FRI	SAT
						1
2	3 <ul style="list-style-type: none"> Active Living Movement Class: 9:30 - 10:30 Good Shepherd Church 	4	5 <ul style="list-style-type: none"> NALBOH Conference Louisville, KY Food Handler Class at PHC 9:00am (\$5) 	6 <ul style="list-style-type: none"> NALBOH Conference Louisville, KY 	7 <ul style="list-style-type: none"> NALBOH Conference Louisville, KY Active Living Movement Class: 9:30 - 10:30 Good Shepherd Church 	8
9	10 <ul style="list-style-type: none"> Active Living Movement Class: 9:30 - 10:30 Good Shepherd Church 	11 <ul style="list-style-type: none"> Kentucky Public Homecare Alliance Meeting - Lexington 11:30am 	12 <ul style="list-style-type: none"> Food Handler Class at PHC 9:00am (\$5) First Day of School (FCPS) 	13	14 <ul style="list-style-type: none"> Active Living Movement Class: 9:30 - 10:30 Good Shepherd Church 	15
16	17 <ul style="list-style-type: none"> Active Living Movement Class: 9:30 - 10:30 Good Shepherd Church BOH Meeting at PHC 6pm 	18 <ul style="list-style-type: none"> KHDA Meeting 9am 	19 <ul style="list-style-type: none"> Food Handler Class at PHC 9:00am (\$5) 	20	21 <ul style="list-style-type: none"> Active Living Movement Class: 9:30 - 10:30 Good Shepherd Church 	22
23	24 <ul style="list-style-type: none"> Active Living Movement Class: 9:30 - 10:30 Good Shepherd Church 	25	26 <ul style="list-style-type: none"> Food Handler Class at PHC 9:00am (\$5) 	27	28 <ul style="list-style-type: none"> Active Living Movement Class: 9:30 - 10:30 Good Shepherd Church 	29
30	31 <ul style="list-style-type: none"> Active Living Movement Class: 9:30 - 10:30 Good Shepherd Church 					

NOTES: National Breastfeeding Month

All times, dates and locations are subject to change. Please call to verify.

Domain 9

Evaluate and continuously improve health department processes, programs, and interventions

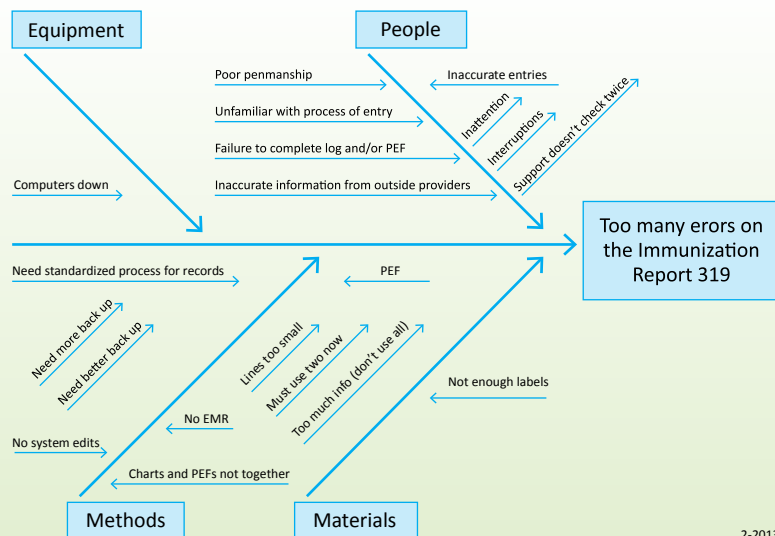

FCHD continues to implement several quality improvement projects annually. Two of our biggest successes came out of clinic and school health. Clinic has implemented same-day scheduling where the no-show rates have plummeted to less than 1%. School health and the school board implemented a policy indicating all students must be seen by the school nurse before being sent home resulting in a significantly lower rate of absenteeism.

A new FCHD QI Steering Team was created in September of 2014. The team members are to be the point person for their individual departments in providing guidance and assistance with health department wide QI projects.

The new team consists of:

Leah Aubrey, Clinic
Jenny Bardroff, Environmental
Debbie Bell, Health Education
Amber Carmack, Clinic Support Staff
Becki Casey, Administrative
Brittany Noe, Accreditation/QI
Shannan Rome, HANDS
Missy Sency, School Health

To-date we have three quality improvement projects started since forming this new team- New Employee Orientation, Employee Evaluations, and Clinic MasterCard/Chart project with many more in the works for 2015!

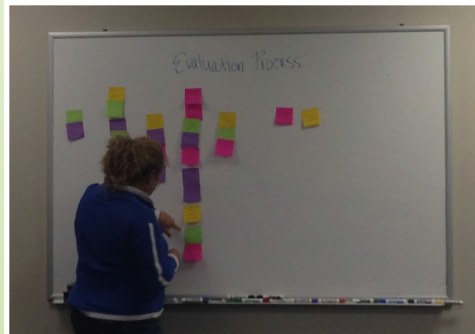
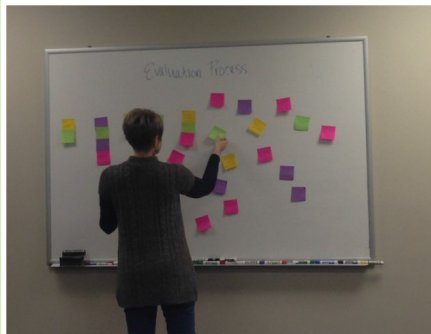



SEPTEMBER 2015



SUN	MON	TUE	WED	THU	FRI	SAT
		1	2 <ul style="list-style-type: none"> Food Handler Class at PHC 9:00am (\$5) 	3	4 <ul style="list-style-type: none"> Active Living Movement Class: 9:30 - 10:30 Good Shepherd Church 	5
6	7 <ul style="list-style-type: none"> FCHD Closed No School (FCPS) Labor Day 	8 <ul style="list-style-type: none"> KY Public Homecare Alliance Meeting - Lexington 11:30 	9 <ul style="list-style-type: none"> Food Handler Class at PHC 9:00am (\$5) 	10	11 <ul style="list-style-type: none"> Active Living Movement Class: 9:30 - 10:30 Good Shepherd Church 	12
13	14 <ul style="list-style-type: none"> Active Living Movement Class: 9:30 - 10:30 Good Shepherd Church 	15 <ul style="list-style-type: none"> KHDA Meeting at PHC 9am 	16 <ul style="list-style-type: none"> Food Handler Class at PHC 9:00am (\$5) 	17	18 <ul style="list-style-type: none"> Active Living Movement Class: 9:30 - 10:30 Good Shepherd Church 	19
20	21 <ul style="list-style-type: none"> Active Living Movement Class: 9:30 - 10:30 Good Shepherd Church 	22	23 <ul style="list-style-type: none"> Food Handler Class at PHC 9:00am (\$5) 	24	25 <ul style="list-style-type: none"> Active Living Movement Class: 9:30 - 10:30 Good Shepherd Church 	26
27	28 <ul style="list-style-type: none"> Active Living Movement Class: 9:30 - 10:30 Good Shepherd Church 	29	30 <ul style="list-style-type: none"> Food Handler Class at PHC 9:00am (\$5) 			

NOTES: National Preparedness Month; National Food Safety Education Month

Senior Games TBA

All times, dates and locations are subject to change. Please call to verify.

Domain 10

Contribute to and apply the evidence base of public health



In December 2014, we visited Kentucky State University (KSU) to highlight their World AIDS Day Program hosted by the Driving Our Peers Education Organization (D.O.P.E). The program began with a 6000 balloon release into the morning sky, marking the number of individuals in KY that will die this year from HIV/AIDS.

KSU Student Raven Norman, and FCHD Staff Debbie Bell



FCHD Staff: Susan Nesselrode, Leah Aubrey, Debbie Bell



Working on Wellness (WOW) is a television program produced in partnership with our local cable network, Frankfort Plant Board's Cable 10 Advertising. The monthly health-related segments allow the local health department to provide an example of how our partners evidence-based programs can be incorporated into current media outreach to disseminate vital preventive care information to target groups within our community. WOW provides an innovative solution to sharing timely health messages with residents that might otherwise experience barriers to information sharing. The WOW program has recently been submitted to the National Association of County and City Health Officials (NACCHO) Model Practice Database.

Smoking is the leading actual "cause of death" in the U.S.; and these deaths are preventable. Science-based programs to help individuals stop smoking are important interventions for public health and the healthcare delivery community. The Cooper/Clayton Method is being implemented by every health department and the Kentucky Cancer Program throughout the state. As the former Director of Cancer Control in Kentucky, it is apparent to me that the Cooper/Clayton program is the most popular and respected cancer control initiative in Kentucky.

the Cooper Clayton Method to Stop Smoking

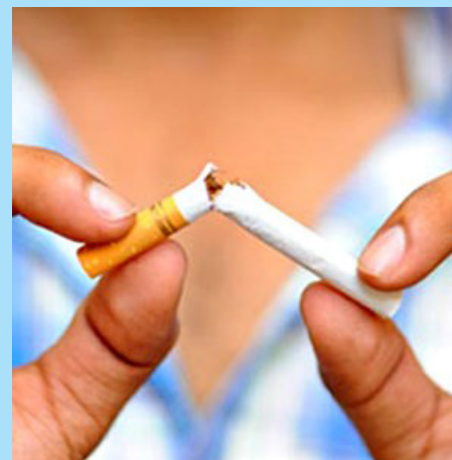

Stephen W. Wyatt, DMD, MPH
Dean, College of Public Health
University of Kentucky



OCTOBER 2015



SUN	MON	TUE	WED	THU	FRI	SAT
<ul style="list-style-type: none"> LD License Renewal Due KHDA and Accreditation Coordinator Retreat this month 				1	2 <ul style="list-style-type: none"> Active Living Movement Class: 9:30 - 10:30 Good Shepherd Church KY History Half Marathon Run 	3
4	5 <ul style="list-style-type: none"> Fall Break Oct 5 - 9 (FCPS) Active Living Movement Class: 9:30 - 10:30 Good Shepherd Church 	6	7 <ul style="list-style-type: none"> Food Handler Class at PHC 9:00am (\$5) 	8	9 <ul style="list-style-type: none"> Active Living Movement Class: 9:30 - 10:30 Good Shepherd Church 	10
11	12 <ul style="list-style-type: none"> Active Living Movement Class: 9:30 - 10:30 Good Shepherd Church 	13 <ul style="list-style-type: none"> KY Public Homecare Alliance Meeting Lexington 11:30am 	14 <ul style="list-style-type: none"> Food Handler Class at PHC 9:00am (\$5) 	15 <ul style="list-style-type: none"> Sterilization Report due to DPH 	16 <ul style="list-style-type: none"> Active Living Movement Class: 9:30 - 10:30 Good Shepherd Church 	17
18	19 <ul style="list-style-type: none"> Active Living Movement Class: 9:30 - 10:30 Good Shepherd Church Oct. 19 - 23 National Health Education Week 	20	21 <ul style="list-style-type: none"> Food Handler Class at PHC 9:00am (\$5) 	22	23 <ul style="list-style-type: none"> Active Living Movement Class: 9:30 - 10:30 Good Shepherd Church 	24
25	26 <ul style="list-style-type: none"> Active Living Movement Class: 9:30 - 10:30 Good Shepherd Church 	27	28 <ul style="list-style-type: none"> Food Handler Class at PHC 9:00am (\$5) 	29	30 <ul style="list-style-type: none"> Active Living Movement Class: 9:30 - 10:30 Good Shepherd Church Black Cat Chase RN License Renewals Due 	<ul style="list-style-type: none"> APHA Conference Oct 31 - Nov 4 Chicago, IL

NOTES: Physical Therapy Awareness Month

The Three for Free Drive-Through Flu Clinic and KHDA and Accreditation Coordinator Retreat will be held this month

All times, dates and locations are subject to change. Please call to verify.

Domain 11

Maintain administrative and management capacity

Revenue Sources

Sources	2013 - 2014	Percent	2012 - 2013	Percent	2011 - 2012	Percent	2010 - 2011	Percent	2009 - 2010	Percent	2008 - 2009	Percent
Service Fees & Interest	\$2,735,987.76	49.17%	\$2,626,749.67	47.16%	\$3,485,115.61	52.22%	\$3,613,067.96	54.29%	\$3,510,799	54.7%	\$3,360,322	56.2%
Local (tax)	\$1,533,222.79	27.56%	\$1,382,231.73	24.81%	\$1,304,507.00	19.55%	\$1,275,081.00	19.16%	\$1,200,101	18.7%	\$1,200,433	20.1%
Federal	\$676,839.93	12.16%	\$717,770.85	12.89%	\$662,006.49	9.92%	\$763,989.38	11.48%	\$790,267	12.3%	\$612,245	10.2%
State	\$499,125.46	8.97%	\$539,191.82	9.68%	\$785,244.23	11.77%	\$822,107.29	12.35%	\$861,715	13.4%	\$807,155	13.5%
Carry-over & Reserve	\$118,807.35	2.14%	\$304,408.98	5.46%	\$436,585.69	6.54%	\$180,651.26	2.71%	\$54,100	.9%	\$0	0.0%
Total	\$5,563,983.29	100.00%	\$5,570,353.05	100.00%	\$6,673,459.02	100.00%	\$6,654,896.89	100.00%	\$6,416,977	100.0%	\$5,980,155	100.0%

Revenue Allocations

Allocations	2013 - 2014	Percent	2012 - 2013	Percent	2011 - 2012	Percent	2010 - 2011	Percent	2009 - 2010	Percent	2008 - 2009	Percent
Clinic/Community Health	\$3,325,802.99	61.69%	\$3,273,437.95	60.03%	\$3,496,965.03	53.55%	\$3,253,858.43	49.90%	\$3,065,902	49.2%	\$2,561,298	46.4%
Home Health	\$1,704,395.78	31.61%	\$1,761,536.84	32.30%	\$2,653,023.79	40.62%	\$2,826,856.14	43.35%	\$2,759,066	44.2%	\$2,597,989	47.0%
Environmental Health	\$361,161.02	6.70%	\$369,053.61	6.77%	\$380,757.93	5.83%	\$404,004.97	6.20%	\$382,046	6.1%	\$365,644	6.6%
Capital	\$0.00	0.00%	\$48,993.00	0.90%	\$0.00	0.00%	\$36,347.16	0.56%	\$29,181	.5%	\$0	0.0%
Total	\$5,394,359.79	100.00%	\$5,453,021.40	100.00%	\$6,530,746.75	100.00%	\$6,521,066.70	100.00%	\$6,236,195	100.0%	\$5,524,931	100.0%

Revenue Sources

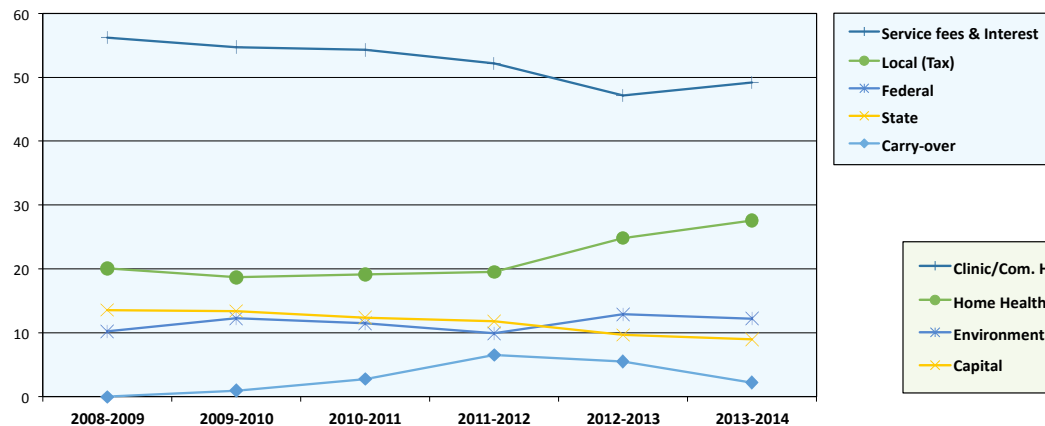

Revenue Allocations

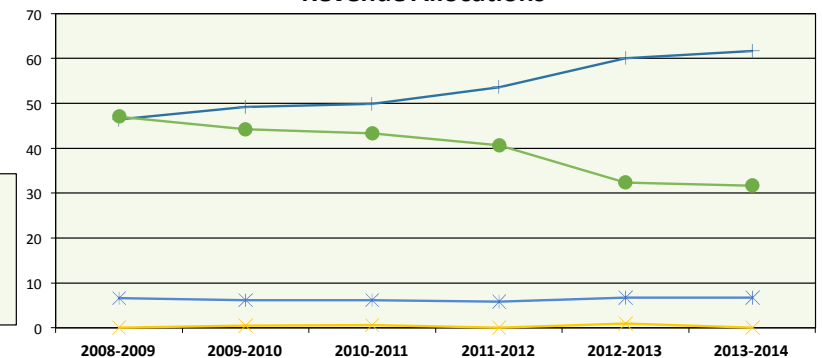



NOVEMBER 2015



SUN	MON	TUE	WED	THU	FRI	SAT
1 <ul style="list-style-type: none"> • BOH Nominations due to DPH • Daylight Savings Time Ends 	2 <ul style="list-style-type: none"> • Active Living Movement Class: 9:30 - 10:30 Good Shepherd Church 	3	4 <ul style="list-style-type: none"> • Food Handler Class at PHC 9:00am (\$5) 	5 <ul style="list-style-type: none"> • Frankfort Candlelight Tour November 5th - 8th 	6 <ul style="list-style-type: none"> • Active Living Movement Class: 9:30 - 10:30 Good Shepherd Church 	7
8	9 <ul style="list-style-type: none"> • Active Living Movement Class: 9:30 - 10:30 Good Shepherd Church • Home Health Aide Appreciation Week (9 - 15) 	10 <ul style="list-style-type: none"> • KY Public Homecare Alliance Meeting Lexington 11:30 	11 <ul style="list-style-type: none"> • FCHD Closed • Veterans Day 	12	13 <ul style="list-style-type: none"> • Active Living Movement Class: 9:30 - 10:30 Good Shepherd Church 	14
15 <ul style="list-style-type: none"> • Southern Obesity Summit Jackson, Mississippi (Nov. 15 - 17) 	16 <ul style="list-style-type: none"> • Active Living Movement Class: 9:30 - 10:30 Good Shepherd Church 	17 <ul style="list-style-type: none"> • KHDA Meeting 9:00am 	18 <ul style="list-style-type: none"> • Food Handler Class at PHC 9:00am (\$5) 	19	20 <ul style="list-style-type: none"> • Active Living Movement Class: 9:30 - 10:30 Good Shepherd Church 	21
22	23 <ul style="list-style-type: none"> • Active Living Movement Class: 9:30 - 10:30 Good Shepherd Church 	24	25 <ul style="list-style-type: none"> • Food Handler Class at PHC 9:00am (\$5) 	26 <ul style="list-style-type: none"> • FCHD Closed • Thanksgiving 	27 <ul style="list-style-type: none"> • FCHD Closed 	28
29	30 <ul style="list-style-type: none"> • Active Living Movement Class: 9:30 - 10:30 Good Shepherd Church 					<ul style="list-style-type: none"> • KHCA Fall Conference Lexington

NOTES: Lung Cancer Awareness Month, Home Care Month and Diabetes Awareness Month

All times, dates and locations are subject to change. Please call to verify.

Domain 12

Maintain capacity to engage the public health governing entity

Governing Board Functions include (902 KAR 8:150):

- Assure that the services provided meet the needs of the local citizenry, to protect and promote public health.
- Establish priorities and objectives based on a community assessment and resources of the agency for:
- Service delivery, considering federal and state disease prevention and health promotion objectives; and
- Specific health and safety needs of the community.
- Assure that financial controls and program evaluation measures are ongoing to facilitate effective and efficient agency services and operations.
- Interview and hire an agency director in accordance with 902 KAR 8:040 through 902 KAR 8:140.
- Communicate board policies and priorities to the agency director:
- Evaluate the performance of the agency director, at least annually. The director/administrator must have clear direction from the board and is accountable for execution of board policies;
- Review information and data provided by the agency director to assess the effectiveness and efficiency of the agency in complying with federal and state public health laws, regulations, and board policies; and
- Promote professionalism in health department operations in fulfilling its public health mission.

More information about Board of Health functions can be found in the Kentucky Department for Public Health Administrative Reference located at <http://chfs.ky.gov/dph/ar2014.htm>



Ted Collins receiving the Board of Health Award in Dec 2014.



FY 14 Members	Representation
Dr. Charles Bradshaw, DMD, Chair	Dentist Representative
Wayne Morris, RPH, Vice-Chair	Pharmacist Representative
Dr. Paula Hoover, OD, Treasurer	Optometrist Representative
Ted Collins, Judge Executive	County Judge Executive
Joseph F. Grider, PE	Engineer Representative
Stephen K. Hall, MD	Physician Representative
Arba Kenner, MD	Physician Representative
Pamela J. Melton, RN	Nurse Representative
Constance E. Morgan, RN	Consumer Representative
O.M. Patrick, MD	Physician Representative
Jackie T. Phillips, DVM	Veterinarian Representative
Richard Tanner	Fiscal Court Representative

Board of Health	2013-2014	2012-2013
Meetings		
Regular Meetings	4	4
Special Meetings	2	2
Policies		
New Policies	0	3
Revised Policies	2	7



DECEMBER 2015



SUN	MON	TUE	WED	THU	FRI	SAT
		1 <ul style="list-style-type: none"> Home Health Medicare Cost Report Due Year-End TB Reports due to DPH 	2 <ul style="list-style-type: none"> Food Handler Class at PHC 9:00am (\$5) 	3	4 <ul style="list-style-type: none"> Active Living Movement Class: 9:30 - 10:30 Good Shepherd Church 	5
6	7 <ul style="list-style-type: none"> Active Living Movement Class: 9:30 - 10:30 Good Shepherd Church 	8 <ul style="list-style-type: none"> KY Public Homecare Alliance Meeting - Lexington 11:30 	9 <ul style="list-style-type: none"> Food Handler Class at PHC 9:00am (\$5) 	10	11 <ul style="list-style-type: none"> Active Living Movement Class: 9:30 - 10:30 Good Shepherd Church 	12
13	14 <ul style="list-style-type: none"> Active Living Movement Class: 9:30 - 10:30 Good Shepherd Church 	15 <ul style="list-style-type: none"> KHDA Meeting 9am District Staff Day (FCPS) 	16 <ul style="list-style-type: none"> Food Handler Class at PHC 9:00am (\$5) 	17	18 <ul style="list-style-type: none"> Active Living Movement Class: 9:30 - 10:30 Good Shepherd Church 	19
20	21 <ul style="list-style-type: none"> Active Living Movement Class: 9:30 - 10:30 Good Shepherd Church Winter Break Dec.1 - Jan. 1 (FCPS) 	22	23 <ul style="list-style-type: none"> Food Handler Class at PHC 9:00am (\$5) 	24 <ul style="list-style-type: none"> FCHD Closed Christmas Eve 	25 <ul style="list-style-type: none"> FCHD Closed Christmas 	26
27	28 <ul style="list-style-type: none"> Active Living Movement Class: 9:30 - 10:30 Good Shepherd Church 	29	30 <ul style="list-style-type: none"> Food Handler Class at PHC 9:00am (\$5) 	31 <ul style="list-style-type: none"> FCHD Closed New Year's Eve 	1 <ul style="list-style-type: none"> FCHD Closed New Year's Day 	

NOTES: Safe Toys and Gifts Month

All times, dates and locations are subject to change. Please call to verify.



County Health Rankings & Roadmaps

A Healthier Nation, County by County

	Franklin County	Error Margin	Top U.S. Performers*	Kentucky	Rank (of 120)
Health Outcomes					30
Length of Life					31
Premature death	8,095	7,194-8,996	5,317	8,768	
Quality of Life					47
Poor or fair health	16%	13-21%	10%	21%	
Poor physical health days	4.0	3.0-5.0	2.5	4.8	
Poor mental health days	4.5	3.0-6.0	2.4	4.3	
Low birthweight	9.8%	8.9-10.7%	6.0%	9.1%	
Health Factors					30
Health Behaviors					58
Adult smoking	28%	20-37%	14%	26%	
Adult obesity	32%	27-38%	25%	33%	
Food environment index	7.3		8.7	7.4	
Physical inactivity	29%	24-35%	21%	31%	
Access to exercise opportunities	58%		85%	62%	
Excessive drinking	11%	7-17%	10%	12%	
Alcohol-impaired driving deaths	31%		14%	28%	
Sexually transmitted infections	765		123	381	
Teen births	46	42-49	20	49	
Clinical Care					28
Uninsured	17%	15-19%	11%	17%	
Primary care physicians	2,352:1		1,051:1	1,560:1	
Dentists	1,509:1		1,392:1	1,731:1	
Mental health providers	1,423:1		521:1	852:1	
Preventable hospital stays	89	82-96	46	103	
Diabetic screening	86%	80-92%	90%	84%	
Mammography screening	62%	56-69%	71%	59%	
Social & Economic Factors					34
High school graduation	75%			79%	
Some college	57%	52-62%	70%	57%	
Unemployment	6.7%		4.4%	8.2%	
Children in poverty	24%	18-30%	13%	27%	
Inadequate social support	17%	11-23%	14%	20%	
Children in single-parent households	41%	33-48%	20%	34%	
Violent crime	241		64	247	
Injury deaths	60	50-70	49	79	
Physical Environment					17
Air pollution - particulate matter	13.3		9.5	13.5	
Drinking water violations	0%		0%	7%	
Severe housing problems	14%	12-16%	9%	14%	
Driving alone to work	81%	78-83%	71%	82%	
Long commute - driving alone	19%	16-21%	15%	28%	



Public Health
Prevent. Promote. Protect.

**Franklin County
Health Department**



www.countyhealthrankings.org, 2014