



Public Health

Prevent. Promote. Protect.

Franklin County Health Department

Live. Work. Play. Pray. Healthy!

FISCAL YEAR 2020 ANNUAL REPORT
2021 CALENDAR



Abbreviations for the Calendar

APHA	American Public Health Association
BOH	Board of Health
DPH	Department for Public Health
DSME	Diabetes Self-Management Education
FCHD	Franklin County Health Department
FCS	Franklin County Schools
FIS	Frankfort Independent Schools
KACo	Kentucky Association of Counties
KHCA	Kentucky Home Care Association
KHDA	Kentucky Health Department Association
KPHA	Kentucky Public Health Association
LD	Licensed Dietitian
NACCHO	National Association of County and City Health Officials
NALBOH	National Association of Local Boards of Health
NEHA	National Environmental Health Association
PHAB	Public Health Accreditation Board
PHC	Public Health Center
RD	Registered Dietitian
RN	Registered Nurse



Public Health
Prevent. Promote. Protect.
**Franklin County
Health Department**





Franklin County Health Department
100 Glenn's Creek Road
Frankfort, KY 40601

Monday - Friday
8:00 - 4:30

(Clinic open until 6:30 on Wednesdays)

Business Office

Phone: 502-564-4269
Fax: 502-564-9586

School Health

Phone: 502-564-7647
Fax: 502-564-9640

Accreditation/Training Services

Phone: 502-564-4269
Fax: 502-564-9586

Clinic Services

Phone: 502-564-7647
Fax: 502-564-9640

Clinic Hours

Mon, Tues, Thurs, Fri — 8:00 - 4:30
Wed — 8:00 - 6:30

After Hours Emergencies
502-875-8582



Public Health
Prevent. Promote. Protect.
Franklin County
Health Department



Franklin County Public Health Center
851 East-West Connector
Frankfort, KY 40601

Monday - Friday
8:00 - 4:30

Community Health Education

Phone: 502-564-5559
Fax: 502-564-5672

Emergency Preparedness

Phone: 502-564-7382
Fax: 502-564-5672

Environmental Health
Office Hours

8:00 am - 9:30 am
Phone: 502-564-7382
Fax: 502-564-5672

HANDS Services

Phone: 502-564-5559
Fax: 502-564-5672

Home Health

Phone: 502-564-7383
Alt. Cell Number: 502-382-0648
Fax: 502-564-9587

Connect With Us



10 ESSENTIAL
Public Health Services

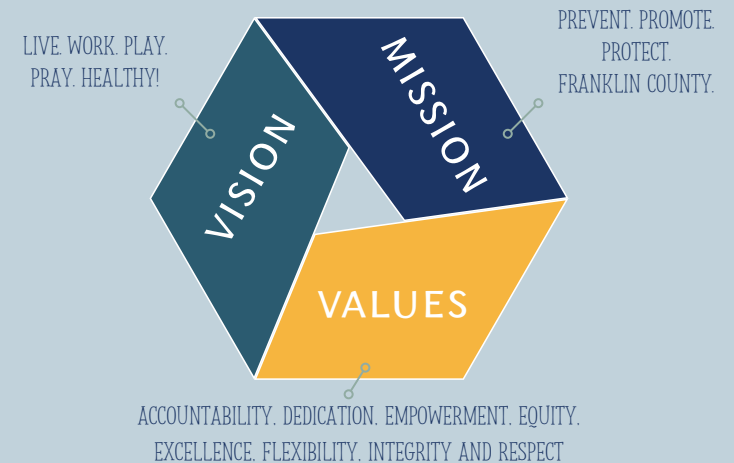
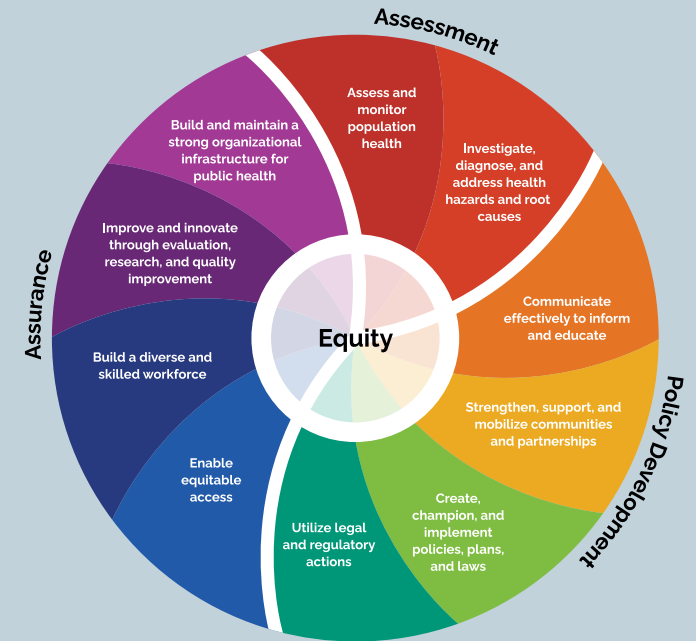



Public Health
Prevent. Promote. Protect.

**Franklin County
Health Department**

Franklin County Health Department
100 Glenn's Creek Rd.
Frankfort, KY 40601



COVID-19 Drive Thru Testing Storyboard

Sally Brunner, Clinic Nurse Administrator
Leah Aubrey, Local Health Nurse
Judy Mattingly, Public Health Director
Brittany Parker, Deputy Director
Amber Mathers, Clinic Support Supervisor
Jenny Bardroff, Emergency Preparedness Manager

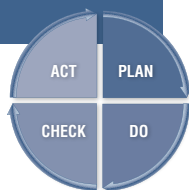

PLAN

Problem Statement

Facing a global COVID-19 pandemic, rising case numbers and limited testing options Franklin County Health Department (FCHD) needed to complete a drive thru testing event in Franklin County. This event followed a pilot Kroger drive thru testing facility in the community. However, upon looking at the testing plan it was found that there were several exposure points to staff and a need to increase the participant satisfaction.

AIM Statement

For FCHD to conduct a COVID-19 drive thru testing event that decreases exposure points and addresses participant needs/satisfaction with the testing event.

Process Outline & Relevant Data

Rapid QI cycle was implemented 04/15/2020 to determine how to efficiently conduct a mass COVID-19 drive thru testing event in the community. The QI Team used an existing (Kroger) testing plan combined with FCHD's mass vaccination/pod dispensing plan to conduct such a testing event.

Problem Statement

Barriers of not being involved in the Kroger testing event, fear and exposure to COVID-10, time crunch in planning the event, rapidly evolving situation and fear of contact tracing if everyone tests positive from the event.

Identify Potential Solutions

Potential solutions were based upon limited hot wash information from Kroger testing. FCHD worked to adapt our procedures to best meet FCHD and Franklin County community needs. A solution prioritization matrix was constructed to define the new process:

2x2 Ranking Matrix For Prioritizing Solutions

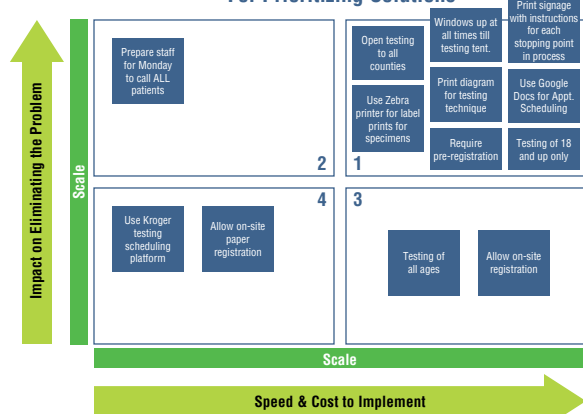

April 15, 2020

Improvement Theory

Using the prioritization solution matrix as a guide, FCHD will conduct a COVID-19 mass drive thru testing event in Franklin County that decreases exposure points to staff, increases drive thru time and decreases the time it takes for participants to receive results.

DO

Test the Theory

The first COVID-19 drive thru testing event was held on April 17, 2020 and open to Franklin County residents only who were symptomatic of COVID-19. After the event started, the testing event changed to include residents from any county experiencing symptoms.

April 30, 2020

COVID-19 TESTING

STEP 1

- PUT CAR IN PARK
- Leave window up
- Do not get out of your car
- Have ID on dashboard



COVID-19 TESTING

STEP 2

- PUT CAR IN PARK
- Lower window no more than 3 inches
- Have ID on dashboard
- Follow the instructions from your Healthcare Provider



COVID-19 TESTING



CHECK

Study the Results

COVID-19 Drive Thru Testing Event(s)

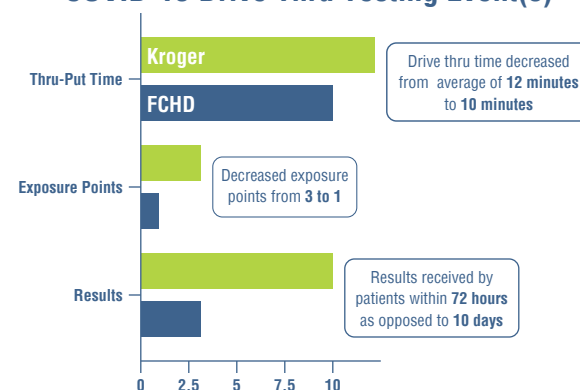

ACT

Standardize or Develop New Theory

As FCHD continues to mitigate the spread of COVID-19 in Franklin County, free and available testing is imperative. FCHD will adopt and slightly adapt the current process.

Future Plans

FCHD will use successes from the April 2020 drive thru testing event for future COVID-19 testing events, TBD. FCHD will conduct a rapid QI cycle prior to the next testing event and address weaknesses from the After Action Report

ADDITIONAL IMPROVEMENTS IN FY20:

- Automated entry into lab portal
- Automated negative test results - texts (Which decreases staff time calling negative results)
- Use of labels to minimize hand written errors
- Average of 7 minute thru put-time

<div>DECEMBER 2020</div> <div>S M T W T F S</div> <div>1 2 3 4 5</div> <div>6 7 8 9 10 11 12</div> <div>13 14 15 16 17 18 19</div> <div>20 21 22 23 24 25 26</div> <div>27 28 29 30 31</div>	<div>JANUARY 2021</div> <div>National Radon Action Month · Cervical Health Awareness Month</div>					<div>FEBRUARY</div> <div>S M T W T F S</div> <div>1 2 3 4 5 6</div> <div>7 8 9 10 11 12 13</div> <div>14 15 16 17 18 19 20</div> <div>21 22 23 24 25 26 27</div> <div>28</div>
Sunday	Monday	Tuesday	Wednesday	Thursday	Friday	Saturday
	Contact JenniferS.Robinson@ky.gov for more information regarding 2021 Freedom From Smoking Classes				FCHD CLOSED 1 NEW YEAR'S DAY	2
3	4	5	6	7	8	9
		KENTUCKY LEGISLATIVE SESSION STARTS	FOOD HANDLERS CLASS 9AM AT PHC *ALSO AVAILABLE ONLINE			
10	11	12	13	14	15	16
			FOOD HANDLERS CLASS 9AM AT PHC *ALSO AVAILABLE ONLINE			
17	FCHD CLOSED 18 MARTIN LUTHER KING JR'S BIRTHDAY	19	20	21	22	23
			FOOD HANDLERS CLASS 9AM AT PHC *ALSO AVAILABLE ONLINE			
24	25	26	27	28	29	30
			FOOD HANDLERS CLASS 9AM AT PHC *ALSO AVAILABLE ONLINE			
31						

HANDS PROGRAM GOALS

- *Positive pregnancy outcomes*
- *Optimal child growth and development*
- *Healthy, safe homes for children*
- *Family self-sufficiency*



We are still accepting
new referrals in
HANDS!

*Referrals can be made by anyone:
churches, hospitals, social service agencies,
doctor's offices, and by parents for themselves.*

*Call Shannan at 502-682-8198
or email Shannan.rome@ky.gov*

The HANDS Program works with parents to:

- Make healthy choices during pregnancy
- Prepare for labor and delivery
- Bond and connect with their newborn
- Support healthy emotional development
- Learn what physical milestones they can expect at different ages
- Raise healthy kids in a safe environment
- Teach their baby new skills while having fun
- Play with babies to encourage curiosity
- Reach family goals
- Stimulate a baby's developing brain
- Enhance language learning
- Understand a baby's non-verbal cues
- Feel confident in parenting skills
- Reduce stress and build resilience
- Form secure attachments
- Create happy memories
- Make homemade toys that enhance development



COVID-19 Update

Even though we cannot sit on the living room floor and make a new toy with parents, like we used to, we are still engaging parents in play with their babies and toddlers through activities.

HANDS workers are doing monthly drop offs during this time so that parents can still use the curriculum activities to help teach their babies new skills. For example, one of our favorite projects is the no-sew blanket. It is important for infants to have some awake time every day that they spend laying on their stomachs. Having a fluffy, comfortable and soft fleece blanket to put down on the floor encourages parents to do Tummy Time, which helps develop the muscles babies need for holding up their heads, rolling and crawling. Parents enjoy making something for their child that they can have and use for a long time.



<p>JANUARY</p> <p>S M T W T F S</p> <p>1 2</p> <p>3 4 5 6 7 8 9</p> <p>10 11 12 13 14 15 16</p> <p>17 18 19 20 21 22 23</p> <p>24 25 26 27 28 29 30</p> <p>31</p>	<h1>FEBRUARY 2021</h1> <p>American Heart Month</p>					<p>MARCH</p> <p>S M T W T F S</p> <p>1 2 3 4 5 6</p> <p>7 8 9 10 11 12 13</p> <p>14 15 16 17 18 19 20</p> <p>21 22 23 24 25 26 27</p> <p>28 29 30 31</p>
Sunday	Monday	Tuesday	Wednesday	Thursday	Friday	Saturday
	1	2	3 FOOD HANDLERS CLASS 9AM AT PHC *ALSO AVAILABLE ONLINE	4	5 WEAR RED DAY	6
7	8	9	10 FOOD HANDLERS CLASS 9AM AT PHC *ALSO AVAILABLE ONLINE	11	12	13
14 VALENTINE'S DAY	15 PRESIDENT'S DAY	16 FAT TUESDAY	17 ASH WEDNESDAY FOOD HANDLERS CLASS 9AM AT PHC *ALSO AVAILABLE ONLINE	18	19	20
21	22	23	24 FOOD HANDLERS CLASS 9AM AT PHC *ALSO AVAILABLE ONLINE	25	26	27
28				 <p>If you or your worksite is a part of KEHP and would like more information regarding biometric screenings, please contact FCHD clinic at (502) 564-7647 or email Ina Ponder at Ina.Ponder@ky.gov</p>		

Board of Health



Board of Health	2019-2020	2018-2019	2017-2018	2016-2017	2015-2016
Meetings					
Regular	4	4	4	4	4
Special	1	0	4	1	0
Subcommittee					
MAPP	0	0	0	1	1
Strategic Planning	N/A	N/A	N/A	N/A	N/A
Budget	N/A	N/A	N/A	N/A	2
KALBOH/NALBOH	1	1	1	1	1
Building	2	1	2	1	2
Policies					
New Policies	0	2	10	15	11
Revised Policies	135 (all)	137 (all)	135 (all)	125 (all)	4

FY 20 MEMBERS | REPRESENTATION

Dr. Charles Bradshaw, DMD, Chair | Dentist Representative
 Dr. Wayne Morris, RPH, Vice-Chair | Pharmacist Representative
 Dr. Paula Hoover, OD, Treasurer | Optometrist Representative
 Houston Wells, Judge Executive | County Judge
 Executive Joseph F. Grider, PE | Engineer Representative
 Dr. Stephen K. Hall, MD | Physician Representative
 Pamela J. Melton, RN | Nurse Representative
 Constance E. Morgan, RN | Consumer Representative
 Dr. Suresh Saxena, MD | Physician Representative
 Richard Tanner | Fiscal Court Representative
 Arba Kenner, MD | Physician Representative
 Dr. Denis King, DVM | Veterinarian Representative

APPOINTMENTS/MEMBERSHIP

The Secretary of the Cabinet for Health and Family Services appoints members to 118 of the 120 county or city-county boards of health based on KRS 212.020 and KRS 212.640. Fayette and Jefferson County board members are appointed by the mayor and fiscal court respectively.

- Membership is for 2 years and there is no restriction on the number of terms a member may serve, and include the county judge executive or designee, the mayor, city manager or designee of the city/county containing a city of the second class and a fiscal court appointee.
- Physicians, dentists, pharmacists and fiscal court appointee are appointed in even-numbered years; nurses, engineers, optometrists, veterinarians and laypersons are appointed in odd-numbered years.
- If one or more of the professionals do not reside in the county or are unwilling to serve, the Secretary may appoint a resident layperson in lieu of the vacancy.
- Members of boards of health receive no compensation for their services.
- Board of health members must reside in the county in which they serve KRS 212.855.
- The Secretary of the Cabinet for Health and Family Services shall remove any member, other than the county judge/executive or fiscal court appointee, who fails to attend three consecutive scheduled meetings and may remove board members according to KRS 65.007. The fiscal court may remove its appointee in like fashion.
- A member of a county or city/county board within that particular district must fill membership on the district board of health KRS 212.855.
- If the term of a county board of health member expires or the member cannot complete his/her term, the seat on the district board of health is declared vacant and the county or city-county board of health appoints another of its members to fill any unexpired portion of the term of the district board.
- Appointed members of the district boards may not begin to serve on the district board until the Secretary has certified their eligibility to serve on the district board.
- District board members hold office for a term of two years or until the successors are appointed.
- In accordance with KRS 212.020 and KRS 212.640 each county and city/county board of health must contain twelve members.
- In accordance with KRS 212.855 each district board (except the Northern Kentucky District) must include the county judge/executive or his designee from each county in the district as an ex officio voting member, and 1 additional resident per county per (15,000) population or fraction thereof, which must include the mayor, city manager, or designee of the city manager of each second class city as an ex officio voting member, except that the total number of members from any county cannot exceed seven members.
- The compositions of the boards must be in accordance with KRS 212.020, KRS 212.640 and KRS 212.855.

A GOVERNING BOARD MUST:

- Assure that the services provided meet the needs of the local citizenry, to protect and promote public health.
- Establish priorities and objectives based on a community assessment and resources of the agency for:
 - Service delivery, considering federal and state disease prevention and health promotion objectives; and
 - Specific health and safety needs of the community.
- Assure that financial controls and program evaluation measures are ongoing to facilitate effective and efficient agency services and operations.
- Interview and hire an agency director in accordance with KAR 8:040 through 902 KAR 8:140.
- Communicate board policies and priorities to the agency director:
 - Evaluate the performance of the agency director, at least annually. The director/administrator must have clear direction from the board and is accountable for execution of board policies;
 - Review information and data provided by the agency director to assess the effectiveness and efficiency of the agency in complying with federal and state public health laws, regulations, and board policies; and
 - Promote professionalism in health department operations in fulfilling its public health mission.

FEBRUARY S M T W T F S 1 2 3 4 5 6 7 8 9 10 11 12 13 14 15 16 17 18 19 20 21 22 23 24 25 26 27 28	<h1>MARCH 2021</h1> <p>National Nutrition Month</p>					APRIL S M T W T F S 1 2 3 4 5 6 7 8 9 10 11 12 13 14 15 16 17 18 19 20 21 22 23 24 25 26 27 28 29 30
Sunday	Monday	Tuesday	Wednesday	Thursday	Friday	Saturday
	1	2	3 FOOD HANDLERS CLASS 9AM AT PHC *ALSO AVAILABLE ONLINE	4	5 EMPLOYEE APPRECIATION DAY	6
7	8	9	10 REGISTERED DIETITIAN NUTRITION DAY	11	12	13
14 DAYLIGHT SAVING TIME BEGINS	15 BOH MEETING 6PM AT PHC	16	17 FOOD HANDLERS CLASS 9AM AT PHC *ALSO AVAILABLE ONLINE ST. PATRICK'S DAY	18	19	20
21	22	23 DIABETES ALERT DAY	24 UNITE TO END TB DAY FOOD HANDLERS CLASS 9AM AT PHC *ALSO AVAILABLE ONLINE	25	26	27
28 PALM SUNDAY	29	30 KENTUCKY REGULAR LEGISLATIVE SESSION ENDS	31 FOOD HANDLERS CLASS 9AM AT PHC *ALSO AVAILABLE ONLINE	National County Health Rankings Released www.countyhealthrankings.org		

SUPERHEROES

ONCE SCHOOLS CLOSED IN MARCH OF 2020 TO A VIRTUAL PLATFORM, SCHOOL HEALTH NURSES BEGAN TO WEAR A DIFFERENT HAT.

THEY BEGAN TO ACT AS CONTACT TRACERS, COVID-19 TESTERS, COVID-19 GURUS, VIRTUAL WIC PROVIDERS, HEALTHY AT SCHOOL COORDINATORS, ETC.

POSITIVE POTENTIAL IS AN EVIDENCED BASED CURRICULUM THAT IS SPECIFICALLY TAILORED FOR 6TH - 8TH GRADERS.

SCHOOL HEALTH REGISTERED NURSES EDUCATED 6TH, 7TH AND 8TH GRADERS AT ELKHORN MIDDLE SCHOOL (EMS) AND BONDURANT MIDDLE SCHOOL IN FY20.

COVID-19 AND SCHOOL CLOSURES PROHIBITED US FROM OFFERING TO SECOND STREET SCHOOL (SSS) IN FY 20.

MIDDLE SCHOOL STUDENTS RECEIVED EDUCATION IN SUBJECTS SUCH AS BULLYING, SELF-CONFIDENCE AND RISKY BEHAVIOR.

WE PROVIDED DENTAL FLUORIDE VARNISH TO APPROXIMATELY 715 STUDENTS FROM PRESCHOOL THROUGH 5TH GRADE IN 8 SCHOOLS.

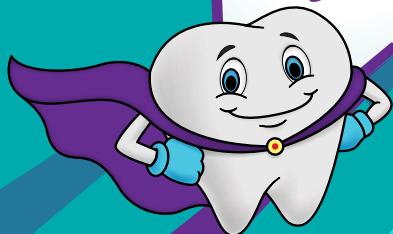

**CDC HEALTHY PEOPLE 2020
NURSE TO STUDENT GOAL OBJECTIVE: 1:750**

FRANKLIN COUNTY SCHOOL: 1:586
FRANKFORT INDEPENDENT: 1:960



<div>MARCH</div> <div>S M T W T F S</div> <div>1 2 3 4 5 6</div> <div>7 8 9 10 11 12 13</div> <div>14 15 16 17 18 19 20</div> <div>21 22 23 24 25 26 27</div> <div>28 29 30 31</div>	<div>APRIL 2021</div> <div>Sexual Assault Awareness Month · National Child Abuse Prevention Month</div>						<div>MAY</div> <div>S M T W T F S</div> <div>1</div> <div>2 3 4 5 6 7 8</div> <div>9 10 11 12 13 14 15</div> <div>16 17 18 19 20 21 22</div> <div>23 24 25 26 27 28 29</div> <div>30 31</div>
Sunday	Monday	Tuesday	Wednesday	Thursday	Friday	Saturday	
				1	GOOD FRIDAY FCHD CLOSED 1/2 DAY 2	3	
4 EASTER	NATIONAL PUBLIC HEALTH WEEK APRIL 5 - 11 5	6	7 WORLD HEALTH DAY FOOD HANDLERS CLASS 9AM AT PHC *ALSO AVAILABLE ONLINE	8	9	10	
11	12	13	14 FOOD HANDLERS CLASS 9AM AT PHC *ALSO AVAILABLE ONLINE	TAX DAY 15	16	17	
18	19	20	21 — ANNUAL KPHA CONFERENCE - VIRTUAL — ADMINISTRATIVE PROFESSIONALS DAY FOOD HANDLERS CLASS 9AM AT PHC *ALSO AVAILABLE ONLINE	22	23	24	
25	26	27	28 FOOD HANDLERS CLASS 9AM AT PHC *ALSO AVAILABLE ONLINE	29	30		

HEP A, HEP C, HIV

In February, one clinic nurse completed a 5-module online training series, becoming an **HIV Prevention Certified Provider**. Modules covered topics such as: HIV epidemiology, testing and risk assessment, viral suppression, pre-exposure prophylaxis, and barriers to care.

On February 7, two FCHD staff joined Kentucky State University (KSU) Health Services and AVOL to provide free, rapid HIV testing and chlamydia/gonorrhea screening to students during a KSU campus event. Staff from FCHD and KSU performed 43 rapid HIV tests and results counseling, as well as 53 urine screenings for chlamydia/gonorrhea. AVOL provided additional rapid HIV tests and results counseling. A record number of tests were completed February 7, thanks to help from AVOL. A Disease Intervention Specialist (DIS), currently housed at FCHD, also served as a guest tester. FCHD joins KSU at least once per semester to facilitate these testing events.



FAST FACTS

- May not have symptoms/ symptoms appear quickly
- Passed on from small amounts of stool on food, objects, drinks, casual contact
- Vaccine preventable
- Curable



FAST FACTS

- Usually no symptoms
- Passed via body fluids such as blood or semen
- Vaccine preventable
- Can become chronic
- Treatable but no cure exists

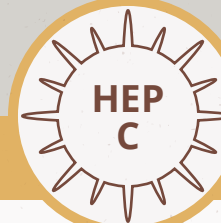

FAST FACTS

- Usually no symptoms
- Passed via body fluids such as blood or semen
- No vaccine
- Usually becomes chronic
- Curable



1 in 7 people in the U.S living with HIV are unaware of their status.



The CDC recommends that everyone aged **13 to 64** get **tested for HIV at least once in their lifetime.**

- Both NPs, Lucinda and Jackie, and 2 nurses were trained through the KHAMP (Ky Hepatitis Academic Mentorship Program) in the fall of 2019 to be able to treat uncomplicated Hepatitis C. Intensive training in the labs, pharmaceuticals, genotypes, liver staging of fibrosis, and the treatment regimens of Hep C was done.
- Only HIV negative and uncomplicated Hep C with fibrosis scores below F-3 (scale from F-0 to F-6) can be treated through the Health Dept. Advanced Hep C with higher fibrosis scores are referred to liver specialists in town or at UK.
- We have treated 8 patients so far. Three have been completely cured, one self-cleared and we were able to apprise her of that, and three more are in the

process of treatment. One patient had to be referred for treatment due to his advanced fibrosis, but we have stayed in touch and helped facilitate his progress through UK's clinic.

- The Hepatitis C drugs are now so effective; it is a privilege to see patient numbers of the virus drop from up to 5 million on some of our patients down to less than can be counted in just a month of treatment. It is a thrill as a practitioner to see those kind of results and know that you are changing someone's life and future health so dramatically.
- It can be a challenge working with these patients since most have long histories of drug abuse, which is how they ended up with the infection. Frequent phone calls and persistent encouragement is

often needed to get their initial lab work done and do the follow up labs and visit.

- The medications have to be obtained through a specialty pharmacy since they are very expensive. We work with Walgreens Community Specialty Pharmacy to obtain their medications. The pharmacy works with the insurance companies for the approval of treatment once we have completed our evaluation, physical, and lab work, and gotten approval from our KHAMP mentors to treat.
- The Hep C drugs are around \$89,000.00 to treat, though there is a bio-identical drug produced by Gilead for \$29,000.00. Considering a liver replacement or liver cancer will run \$500,000.00 and up, it is well worth treating these

patients. Not to mention the potential benefit of preventing the spread of the disease further among the IV drug user population as more people receive treatment.

- There are patient assistance programs available through the pharmaceutical companies should patients not have insurance.
- The Franklin County Health Department is one of the very few HDs in the state leading the way with this treatment program and addressing the critical shortage of trained providers in KY to treat Hep C. I am proud of the forward thinking support we have received towards addressing this deadly and prevalent disease that can be so devastating in its consequences.

APRIL S M T W T F S 1 2 3 4 5 6 7 8 9 10 11 12 13 14 15 16 17 18 19 20 21 22 23 24 25 26 27 28 29 30	<h1>MAY 2021</h1> <h2>Hepatitis Awareness Month</h2>					JUNE S M T W T F S 1 2 3 4 5 6 7 8 9 10 11 12 13 14 15 16 17 18 19 20 21 22 23 24 25 26 27 28 29 30
Sunday	Monday	Tuesday	Wednesday	Thursday	Friday	Saturday
						1 DERBY DAY
2	3	4	5 WALK & BIKE TO SCHOOL DAY FOOD HANDLERS CLASS 9AM AT PHC *ALSO AVAILABLE ONLINE CINCO DE MAYO	6 NATIONAL NURSES DAY	7	8
9 MOTHER'S DAY	10	11	12 FOOD HANDLERS CLASS 9AM AT PHC *ALSO AVAILABLE ONLINE	13	14	15 PREAKNESS STAKES
16	17	18	19 FOOD HANDLERS CLASS 9AM AT PHC *ALSO AVAILABLE ONLINE	20	21	22
23	24	25	26 FOOD HANDLERS CLASS 9AM AT PHC *ALSO AVAILABLE ONLINE	27	28	29
30	31 FCHD CLOSED WORLD NO TOBACCO DAY MEMORIAL DAY					

Diabetes Self-Management Education and Support DSMES available through Telehealth!

The Franklin County Health Department has served as an Accredited Healthy Living with Diabetes Self-Management Education and Support Program delivery site under The Department for Public Health's Diabetes Prevention and Control Program for over 2 years. You may recall, at the beginning of last fiscal year, we partnered with the state diabetes team to pilot the delivery of DSMES to Kentucky Employees Health Plan (KEHP) members during their work day. This outreach enabled KEHP members to participate in DSMES both on-site and during their lunch hour. We were delighted to have 6 participants complete the entire 8-hour course.

As a result of COVID and its accompanying mandates and guidelines, DPH reached out to 3 local Healthy Living with Diabetes (HLWD) sites, which included FCHD, to request their assistance in piloting a telehealth version of DSMES across the state. Each site was allotted an additional \$2000.00 in funding to purchase materials to get telehealth up and running! Next time you are near PHC, stop in and check out our Green Screen and camera.

During the months of April – June, FCHD participated in a number of trainings and webinars with DPH in preparation for their first telehealth session which is set to begin Wednesday, July 15, 2020. In addition to the honor of being chosen as a site to deliver this important prevention program in a new way, FCHD is serving as a mentor for Gateway District Health Department, as they work toward their HLWD accreditation.



Kentucky Department for Public Health

Our free, nationally accredited diabetes education workshops are now available on line. You can participate using your phone, tablet or computer.

Join us from your own home to learn the latest information on managing diabetes, including healthy eating, developing an active lifestyle, taking medications and reducing your risk for long-term complications.

**To learn more about available workshops or to register, please contact
Debbie Bell RD, LD, MLDE, CDCES
502-564-5559 x 207 or email
debbiey.bell@ky.gov**



<div>MAY</div> <div>S M T W T F S</div> <div>1</div> <div>2 3 4 5 6 7 8</div> <div>9 10 11 12 13 14 15</div> <div>16 17 18 19 20 21 22</div> <div>23 24 25 26 27 28 29</div> <div>30 31</div>	<div>JUNE 2021</div> <div>Men's Health Month</div>					<div>JULY</div> <div>S M T W T F S</div> <div>1 2 3</div> <div>4 5 6 7 8 9 10</div> <div>11 12 13 14 15 16 17</div> <div>18 19 20 21 22 23 24</div> <div>25 26 27 28 29 30 31</div>
Sunday	Monday	Tuesday	Wednesday	Thursday	Friday	Saturday
		1	2 FOOD HANDLERS CLASS 9AM AT PHC *ALSO AVAILABLE ONLINE	3	4	5 BELMONT STAKES
6	7	8	9 FOOD HANDLERS CLASS 9AM AT PHC *ALSO AVAILABLE ONLINE	10	11	12
13	14	15	16 FOOD HANDLERS CLASS 9AM AT PHC *ALSO AVAILABLE ONLINE	17	18 LONGEST DAY OF PLAY JUNIPER HILL	19
20 LONGEST DAY OF THE YEAR FATHER'S DAY	21 BOH MEETING 6PM AT PHC	22	23 FOOD HANDLERS CLASS 9AM AT PHC *ALSO AVAILABLE ONLINE	24	25	26
27	28	29	30 FOOD HANDLERS CLASS 9AM AT PHC *ALSO AVAILABLE ONLINE			

ENVIRONMENTAL *Health*

The current Kentucky Food Code changed on February 21, 2019 with the amendment to **902 KAR 45:005** which adopted by reference the 2013 FDA Food Code together with the Annex. **The new Kentucky Food Code based on the 2013 FDA Food Code became effective July 1, 2019.**

Listed below is a summary of the major changes.

New terminology:

- “**Priority**” item and “**core**” item have replaced the terms “critical” item and “non-critical” item.
- A priority violation under the new code will result in a failed inspection the same as a critical violation did under the old code.
- The term “potentially hazardous food (PHF)” has been eliminated and replaced with “**time/temperature control for safety food (TCS)**.”

Please note:

- **Cut leafy greens** and **cut (sliced/diced) tomatoes** are TCS (see above) and must be kept at 41°F or below. This is a priority item and will result in a **failed inspection** if not in compliance.
- Lack of a certified food protection manager from an accredited program is a violation.
- Lack of **procedures for dealing with vomiting and diarrheal events** will result in a **failed inspection**.
- Nontyphoidal salmonella has been added as one of the reportable diseases.

New (in the 2013 FDA Code but not in the 2005 FDA Code)

Amended definitions (pages 1-24) for the following terms: core item, packaged, reduced oxygen packaging, priority item, priority foundation item, and time/temperature control for safety food.

- 2-102.12 Certified Food Protection Manager (page 28)
- 2-102.20 Food Protection Manager Certification (page 29)
- 2-201.13 Removal, Adjustment, or Retention of Exclusions and Restrictions (page 38)
- 2-501.11 Clean-up of Vomiting and Diarrheal Events (page 52)
- 3-201.16 Wild Mushroom (page 56)
- 3-401.14 Non-Continuous Cooking of Raw Animal Foods (page 84)
- 3-402.11 Parasite Destruction (page 85)
- 3-501.13 Thawing (page 89)

Additionally, the Kentucky Food Code has been amended to:

- Allow dogs in outside dining areas with restrictions
- Remove the fourteen (14) consecutive day limit for a statewide mobile food service unit
- Repeal 902 KAR 45:006 (Bed and Breakfast)
- Utilize a new inspection report form effective July 1, 2019

<p>JUNE</p> <p>S M T W T F S 1 2 3 4 5</p> <p>6 7 8 9 10 11 12</p> <p>13 14 15 16 17 18 19</p> <p>20 21 22 23 24 25 26</p> <p>27 28 29 30</p>	<h1>JULY 2021</h1> <p>UV Safety Month</p>					<p>AUGUST</p> <p>S M T W T F S 1 2 3 4 5 6 7</p> <p>8 9 10 11 12 13 14</p> <p>15 16 17 18 19 20 21</p> <p>22 23 24 25 26 27 28</p> <p>29 30 31</p>
Sunday	Monday	Tuesday	Wednesday	Thursday	Friday	Saturday
				1	2	3
4 INDEPENDENCE DAY	FCHD CLOSED 5	6	7 FOOD HANDLERS CLASS 9AM AT PHC *ALSO AVAILABLE ONLINE	8	9	10
11	12	13	14 FOOD HANDLERS CLASS 9AM AT PHC *ALSO AVAILABLE ONLINE	15	16	17
18	19	20	21 FOOD HANDLERS CLASS 9AM AT PHC *ALSO AVAILABLE ONLINE	22	23	24
25	26	27	28 WORLD HEPATITIS DAY FOOD HANDLERS CLASS 9AM AT PHC *ALSO AVAILABLE ONLINE	29	30	31

Clinic Services - Moving to the New Normal

WIC/ NUTRITION BREASTFEEDING



Our WIC program is available to women of low to moderate income who are pregnant, recently delivered, or breastfeeding, as well as infants and children up to age 5 who are at nutritional risk. Fathers can also bring their children to apply for WIC. Families may apply for WIC whether they are working or unemployed.

The New Normal

WIC services are now provided via phone interviews, with counseling individualized to each client. The "benefits", or food lists, are visible to clients on their phone app immediately upon completion of the phone session. Access to speak to a Registered Dietitian at any time, is available.

BREAST AND CERVICAL CANCER SCREENING



American
Cancer
Society®

FAMILY
PLANNING
PEDIATRIC
WELL-CHILD
SERVICES

We provide breast and cervical cancer screening and treatment for low income women with the assistance of the Kentucky Women's Cancer Screening Program (federally funded public health program). This Clinic is also able to provide family planning and well-child services to the uninsured, as well as those with private insurance and Medicaid. All services are confidential.

The New Normal

Our Clinic continues to embrace the opportunity to educate patients on benefits of preventive health exams, to counsel regarding health risks and to provide support for treatments. Appointments are available in advance or on a same-week-scheduling system. New this year, Clinic staff reach out to patients prior to their scheduled appointments to complete registration and health histories via telephone, in order to reduce the time that clients spend in the building while receiving services.

IMMUNIZATION PROGRAM

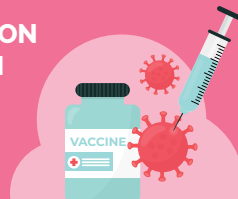

Vaccines are safe and effective in preventing disease. Regular vaccination is one way to ward off infection and is effective in preventing health complications in children and adults. The FCHD follows all guidelines of the CDC and the American Academy of Pediatrics.

The New Normal

FCHD continues to provide vaccines of all types and emphasizes vaccination against the flu with dedicated Clinics on- and off-site. When COVID-19 vaccine becomes available, the Clinic will conduct efficient and safe administration of this vaccine during community-wide and targeted vaccination events.

REPORTABLE DISEASE ACTIVITIES

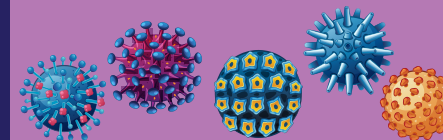

Communicable diseases include influenza, food-borne illnesses, hepatitis, tuberculosis, and sexually transmitted infections. Our nurses are expert investigators of disease, health professionals who provide patients with individual counseling on test results and assist with referrals to specialists. Additionally, Clinic nurses collect data that is communicated to the Kentucky Department of Public Health and the CDC to help monitor the health status of Franklin county.

The New Normal

COVID-19, or SARS-CoV-2, is a new reportable infection. Our team of nurses have completed intensive training regarding this virus and the course of illness. Nurses are trained to administer COVID-19 tests as well as counsel for isolation or quarantine procedures as indicated by test results and contact investigations. The FCHD contributes to the data that is reported by the Department for Public Health and the CDC. See the COVID-19 Dashboard located on our web site, www.FCHD.org.

JULY						
S	M	T	W	T	F	S
			1	2	3	
4	5	6	7	8	9	10
11	12	13	14	15	16	17
18	19	20	21	22	23	24
25	26	27	28	29	30	31

AUGUST 2021

National Breastfeeding Month

SEPTEMBER						
S	M	T	W	T	F	S
			1	2	3	4
5	6	7	8	9	10	11
12	13	14	15	16	17	18
19	20	21	22	23	24	25
26	27	28	29	30		

Sunday	Monday	Tuesday	Wednesday	Thursday	Friday	Saturday
1	2	3	4 FOOD HANDLERS CLASS 9AM AT PHC *ALSO AVAILABLE ONLINE	5	6	7
8	9	10	11 FOOD HANDLERS CLASS 9AM AT PHC *ALSO AVAILABLE ONLINE	12	13	14
15	16	17	18 FOOD HANDLERS CLASS 9AM AT PHC *ALSO AVAILABLE ONLINE	19	20	21
22	23	24	25 FOOD HANDLERS CLASS 9AM AT PHC *ALSO AVAILABLE ONLINE	26 WOMENS' EQUALITY DAY	27	28
29	30	31				

2020 HAS BECOME THE YEAR OF COVID-19.

It began in China and quickly became a worldwide pandemic within weeks. As response to the pandemic continued, testing for the coronavirus became a priority.

On Friday April 17, 2020, Franklin County Health Department (FCHD) along with Frankfort/Franklin Co. Emergency Management, held a drive-thru COVID-19 testing event at Lakeview Park beginning at 9am and ending at 3pm. The set up was done as an exercise for Kentucky Emergency Management and Kroger to test their testing and scheduling capabilities for state-wide testing. FCHD's Strategic National Stockpile (SNS) Point of Dispensing (POD) plan for Lakeview Park was used.



This site has been tested many times throughout the years as a way for FCHD to practice our mass vaccination plan (SNS) with our partners and our community.

With very little time to plan, the online registration link was publicized utilizing Facebook and FCHD's website.

At first, only persons showing signs and symptoms of COVID-19 were asked to sign up for testing but as the day progressed, we allowed any adult in Franklin County and surrounding counties to be tested that wished to do so.

At the end of the day, FCHD tested 42 persons and no tests came back positive.

<div>AUGUST</div> <div>S M T W T F S</div> <div>1 2 3 4 5 6 7</div> <div>8 9 10 11 12 13 14</div> <div>15 16 17 18 19 20 21</div> <div>22 23 24 25 26 27 28</div> <div>29 30 31</div>	<div>SEPTEMBER 2021</div> <div>National Preparedness Month</div>					<div>OCTOBER</div> <div>S M T W T F S</div> <div>1 2</div> <div>3 4 5 6 7 8 9</div> <div>10 11 12 13 14 15 16</div> <div>17 18 19 20 21 22 23</div> <div>24 25 26 27 28 29 30</div> <div>31</div>
Sunday	Monday	Tuesday	Wednesday	Thursday	Friday	Saturday
			<div>1</div> <div>FOOD HANDLERS CLASS 9AM AT PHC *ALSO AVAILABLE ONLINE</div>	<div>2</div>	<div>3</div>	<div>4</div>
<div>5</div>	<div>FCHD CLOSED</div> <div>LABOR DAY</div> <div>6</div>	<div>7</div>	<div>8</div> <div>FOOD HANDLERS CLASS 9AM AT PHC *ALSO AVAILABLE ONLINE</div>	<div>9</div>	<div>10</div>	<div>11</div>
<div>12</div>	<div>13</div>	<div>14</div>	<div>15</div> <div>FOOD HANDLERS CLASS 9AM AT PHC *ALSO AVAILABLE ONLINE</div>	<div>16</div>	<div>17</div>	<div>18</div>
<div>19</div>	<div>20</div>	<div>21</div>	<div>22</div> <div>FOOD HANDLERS CLASS 9AM AT PHC *ALSO AVAILABLE ONLINE</div>	<div>23</div>	<div>24</div>	<div>25</div>
<div>26</div>	<div>27</div>	<div>28</div>	<div>29</div> <div>FOOD HANDLERS CLASS 9AM AT PHC *ALSO AVAILABLE ONLINE</div>	<div>30</div>		

Number of Services PROVIDED BY FCHD

Community Health Education Services	2019-2020	2018-2019	2017-2018	2016-2017	2015-2016
Public Health Presentations	384	172	121	125	60
DSME Classes	3	3	2	4	3
Participants Completing DSME	7	16	6	23	9
DPP Programs	0	2			
DPP Participants	0	10			
Freedom From Smoking Classes	2	4			
Freedom From Smoking Participants	9	14			
MAPP Coalition Meetings	14	7			
Diabetes Coalition Meetings	7	11			
Miscellaneous Coalition Meetings/Calls	233	144			
Environmental Services				2016-2017	2015-2016
Food Service/Retail Food Activities	1,153	1274	1,323	1,086	1,562
Animals Vaccinated at Rabies Clinics	0	0	0	0	498
Onsite Sewage Activities	1,231	958	753	759	716
Nuisance Complaint Investigations	121	136	115	57	140
Animals Quarantined	42	66	52	46	40
Public Facilities Activities	924	1065	777	791	1,015
Food Handler Certifications	300	477	546	514	562
Food Manager Certifications	4	14	9	12	16
Clinical Services	2019-2020	2018-2019	2017-2018	2016-2017	2015-2016
Pediatric	6,628	8,820	7,686	7,433	8,806
Family Planning	4,434	5,377	6,212	8,087	8,024
Prenatal	220	300	502	522	538
WIC/Nutrition Services	7,534	9,347	10,535	11,223	12,348
Tuberculosis	1,694	3,104	2,806	2,448	2,504
Sexually Transmitted Diseases	1,865	2,442	1,990	3,260	5,671
Adult Health	4,544	11,221	5,669	5,652	8,013
Preventive Cancer	497	536	700	1,009	902

HANDS	2019-2020	2018-2019	2017-2018	2016-2017	2015-2016
Transfers/Re-enter	6	N/A	N/A	N/A	N/A
Pre Surveys	49	56	64	N/A	N/A
Post Survey	18	17	19	N/A	N/A
Home Visits	1,804	1,926	2,187	N/A	N/A
Professional Visits	168	208	248	N/A	N/A
Exits	69	N/A	N/A	N/A	N/A
Total Visits	2,021	2,207	2,518	N/A	N/A
School Health Services	2019-2020	2018-2019	2017-2018	2016-2017	2015-2016
Total Visits	37,635	49,795	57,787	72,573	57,917
Unduplicated Visits	32,918	42,483	48,017	61,450	50,638
Number of Students (PEF'd)	25,162	33,069	38,826	48,502	39,943
Students Sent Home	1,303	1,305	1,344	1,867	1,547
Number of IEP Students	4,937	5,046	73,144	7,469	6,096
Vision and Hearing Screenings	232	245	358	238	163
Referrals	750	893	896	1,125	1,025
Social Service Notifications	10	10	12	21	21
Assisted with Social Service Call	2	10	11	23	33
School Staff Visits	873	1,422	1,416	1,836	1,153
Home Health Services	2019-2020	2018-2019	2017-2018	2016-2017	2015-2016
Home Health Visits					
Nursing	1,638	2,227	2,996	4,505	3,252
Home Health Aide	170	249	370	641	672
Physical Therapy	4,316	4,491	3,552	4,482	3,267
Speech Therapy	136	127	15	43	35
Occupational Therapy	998	942	572	781	573
Unduplicated Patient Count					
Traditional	49	160	481	825	520
Waiver	0	0	8	41	2
EPSDT	0	0	0	5	3
Veterans Administration	0	0	0	0	0

SEPTEMBER S M T W T F S 1 2 3 4 5 6 7 8 9 10 11 12 13 14 15 16 17 18 19 20 21 22 23 24 25 26 27 28 29 30	<h1>OCTOBER 2021</h1> <p>Down Syndrome Awareness Month · Domestic Violence Awareness Month</p>					NOVEMBER S M T W T F S 1 2 3 4 5 6 7 8 9 10 11 12 13 14 15 16 17 18 19 20 21 22 23 24 25 26 27 28 29 30
Sunday	Monday	Tuesday	Wednesday	Thursday	Friday	Saturday
			REMINDER: GET YOUR FLU SHOT!		1	2
3	4	5	6 FOOD HANDLERS CLASS 9AM AT PHC *ALSO AVAILABLE ONLINE	7 NATIONAL DEPRESSION SCREENING DAY	8	9
10 WORLD MENTAL HEALTH DAY	11 COLUMBUS DAY	12	13 FOOD HANDLERS CLASS 9AM AT PHC *ALSO AVAILABLE ONLINE	14	15	16
17	18	19	20 FOOD HANDLERS CLASS 9AM AT PHC *ALSO AVAILABLE ONLINE	21	22	23
24	25	26	27 FOOD HANDLERS CLASS 9AM AT PHC *ALSO AVAILABLE ONLINE	28	29	30
31 HALLOWEEN					WORLD STROKE DAY	

2019 TOP 25

HHCAHPS

Fazzi
Home Care | Hospice

The HHCAHPS Patient Satisfaction Award of Distinction is presented annually to home health organizations subscribed to Fazzi's Patient Satisfaction Service that have demonstrated superior performance in overall patient satisfaction results. These national best practice agencies are proved leaders and have placed in the top 25% of Fazzi's patient satisfaction national database based on a comparative analysis of overall satisfaction.

FCHD is so incredibly proud of Franklin County Home Health Agency's significant accomplishments of achieving this award centered around one of the most important quality initiatives – patient satisfaction!

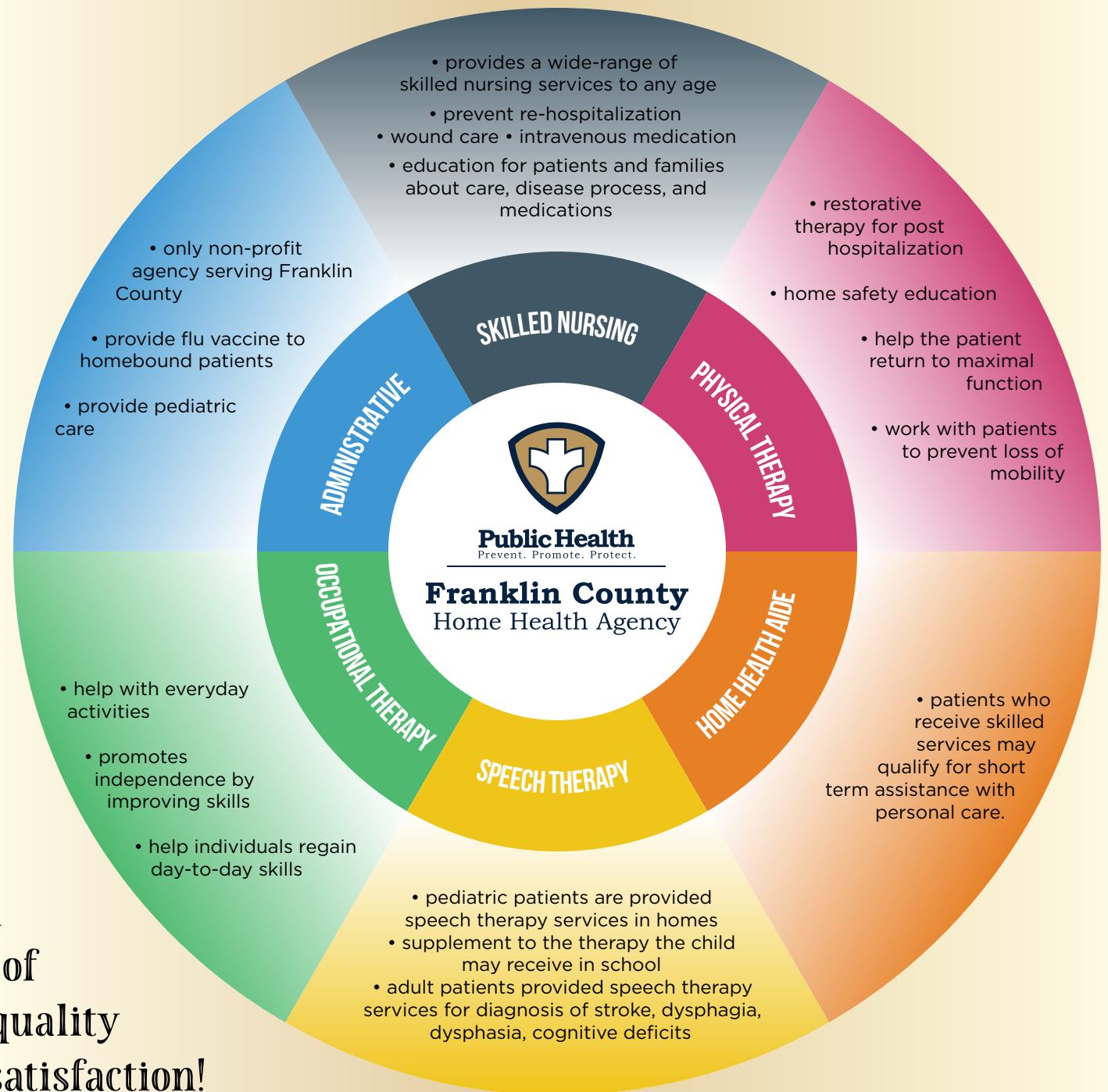

<div>OCTOBER</div> <div>S M T W T F S</div> <div>1 2</div> <div>3 4 5 6 7 8 9</div> <div>10 11 12 13 14 15 16</div> <div>17 18 19 20 21 22 23</div> <div>24 25 26 27 28 29 30</div> <div>31</div>	<div>NOVEMBER 2021</div> <div>American Diabetes Month · National Home Care Month</div>					<div>DECEMBER</div> <div>S M T W T F S</div> <div>1 2 3 4</div> <div>5 6 7 8 9 10 11</div> <div>12 13 14 15 16 17 18</div> <div>19 20 21 22 23 24 25</div> <div>26 27 28 29 30 31</div>
Sunday	Monday	Tuesday	Wednesday	Thursday	Friday	Saturday
	1	2	3	4	5	6
			FOOD HANDLERS CLASS 9AM AT PHC *ALSO AVAILABLE ONLINE			
		ELECTION DAY				
7	8	9	10	FCHD CLOSED 11	12	13
DAYLIGHT SAVING TIME ENDS			FOOD HANDLERS CLASS 9AM AT PHC *ALSO AVAILABLE ONLINE	VETERANS DAY		
14	15	16	17	18	19	20
			FOOD HANDLERS CLASS 9AM AT PHC *ALSO AVAILABLE ONLINE	GREAT AMERICAN SMOKEOUT		
21	22	23	24	FCHD CLOSED 25	FCHD CLOSED 26	27
	PUBLIC HEALTH THANK YOU DAY		FOOD HANDLERS CLASS 9AM AT PHC *ALSO AVAILABLE ONLINE	THANKSGIVING DAY		
28	29	30				

CONGRATS TO OUR
2019 AWARD WINNERS
DURING OUR HOLIDAY STAFF MEETING!



Community Partner Award
Franklin County Regional Jail



FCHD Directors Award
Becki Casey



Thank you, David for your years of service!
We wish you the best on your retirement!



FCHD Youth Award
Chaeli Evans

NOVEMBER
S M T W T F S
1 2 3 4 5 6
7 8 9 10 11 12 13
14 15 16 17 18 19 20
21 22 23 24 25 26 27
28 29 30

DECEMBER 2021

Safe Toys and Celebrations Month

JANUARY 2022
S M T W T F S
1
2 3 4 5 6 7 8
9 10 11 12 13 14 15
16 17 18 19 20 21 22
23 24 25 26 27 28 29
30 31

Sunday	Monday	Tuesday	Wednesday	Thursday	Friday	Saturday
			WORLD AIDS DAY 1 FOOD HANDLERS CLASS 9AM AT PHC *ALSO AVAILABLE ONLINE	2	3	4
5	6	7	8 FOOD HANDLERS CLASS 9AM AT PHC *ALSO AVAILABLE ONLINE	9	10	11
12	13	14	15 FOOD HANDLERS CLASS 9AM AT PHC *ALSO AVAILABLE ONLINE	16	17	18
19	20	21	22 FOOD HANDLERS CLASS 9AM AT PHC *ALSO AVAILABLE ONLINE	FCHD CLOSED 23	FCHD CLOSED 24	25
26	27	28	29 FOOD HANDLERS CLASS 9AM AT PHC *ALSO AVAILABLE ONLINE	FCHD CLOSED 30	FCHD CLOSED 31	FCHD CLOSED JANUARY 1 NEW YEAR'S DAY

FINANCIAL - REVENUE SOURCES

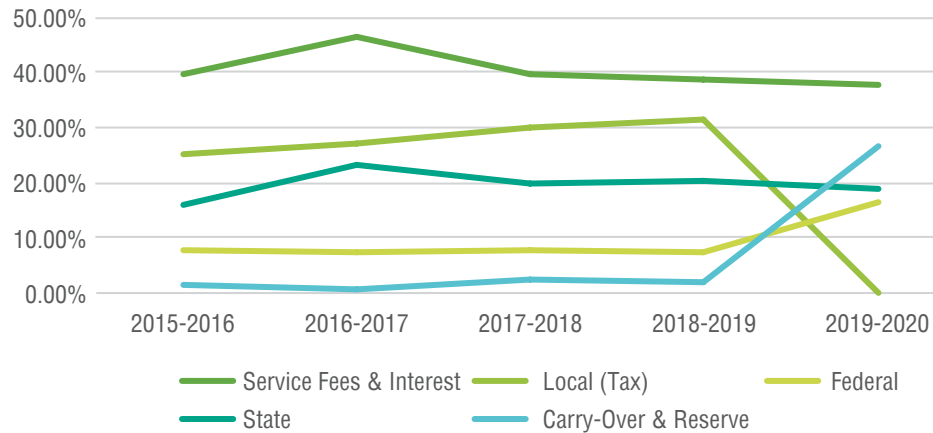

FINANCIAL - REVENUE ALLOCATIONS

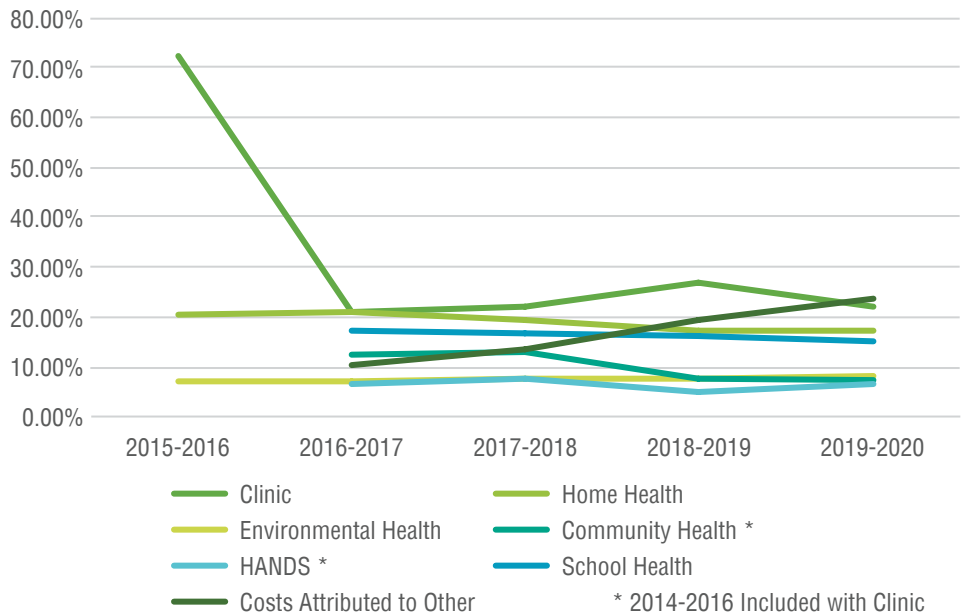

Revenue Sources	2019-2020	Percent	2018-2019	Percent	2017-2018	Percent	2016-2017	Percent		2015-2016	Percent
Service Fees & Interest	\$2,328,211.00	37.79%	\$2,594,336.77	38.64%	\$2,668,326.67	39.79%	\$3,134,544.05	44.40%		\$2,793,216.77	43.95%
Local (Tax)	\$1.00	0.00%	\$2,122,038.99	31.61%	\$2,000,007.55	29.83%	\$1,823,982.58	25.83%		\$1,789,142.66	28.15%
Federal	\$1,016,752.00	16.51%	\$497,336.57	7.41%	\$533,012.01	7.95%	\$501,171.62	7.10%		\$562,014.76	8.84%
State	\$1,167,277.00	18.95%	\$1,372,386.84	20.44%	\$1,348,017.00	20.10%	\$1,555,933.16	22.04%		\$1,121,985.32	17.66%
Carry-Over & Reserve	\$1,647,969.00	26.75%	\$127,925.47	1.91%	\$156,250.71	2.33%	\$44,794.60	0.63%		\$88,514.81	1.39%
Total	\$6,160,210.00	100.00%	\$6,714,024.64	100.00%	\$6,705,613.94	100.00%	\$7,060,426.01	100.00%		\$6,354,874.32	100.00%
Revenue Allocations	2019-2020	Percent	2018-2019	Percent	2017-2018	Percent	2016-2017	Percent	Revenue Allocations	2015-2016	Percent
Clinic	\$1,324,236.30	22.13%	\$1,645,305.18	26.92%	\$1,402,973.44	21.97%	\$1,339,473.51	21.98%	Clinic/Community Health	\$4,421,274.99	72.32%
Home Health	\$1,024,173.86	17.12%	\$1,063,461.22	17.40%	\$1,231,766.75	19.29%	\$1,334,067.15	21.89%	Home Health	\$1,259,443.47	20.60%
Environmental Health	\$483,043.25	8.07%	\$456,434.60	7.47%	\$487,972.01	7.64%	\$441,983.89	7.25%	Environmental Health	\$432,941.51	7.08%
Community Health *	\$437,925.10	7.32%	\$480,440.63	7.86%	\$828,803.58	12.98%	\$804,617.87	13.20%			
HANDS *	\$381,862.61	6.38%	\$290,573.55	4.75%	\$476,920.61	7.47%	\$405,245.44	6.65%			
School Health *	\$903,808.63	15.10%	\$984,879.26	16.11%	\$1,079,987.31	16.91%	\$1,108,552.41	18.19%			
Costs not attributable to above	\$1,428,945.90	23.88%	\$1,191,733.81	19.50%	\$878,518.61	13.75%	\$659,665.11	10.83%			
Capital	\$-	0.00%	\$-	0.00%	\$-	0.00%	\$-	0.00%	Capital	\$-	0.00%
Total	\$5,983,995.65		\$6,112,828.25	100.00%	\$6,386,942.31	100.00%	\$6,093,605.38	100.00%	Total	\$6,113,659.97	100.00%

*2014-2016 Included with Clinic

E-Cigarettes & Franklin County

Congrats!



to the City of Frankfort and Franklin County on receiving the 2020 Smoke-Free Endeavor in E-Cigarette Policy Award!

- Although the chemicals that have been found in e-cig aerosols might seem unrecognizable, you are familiar with other places some of those same chemicals can be found.
- For example, **Propylene glycol** can be found in antifreeze products or also used to winterize plumbing systems.
- **Acetone** is commonly found in nail polish remover and as a paint thinner.
- **Ethylbenzene** is often used to make other chemicals. It's also found in other products, including pesticides, synthetic rubber, varnishes paints, and inks.
- **Formaldehyde** based solutions are also used in embalming to disinfect and temporarily preserve human and animal remains.
- Maybe the most important ingredient here is nicotine. **Nicotine** is a drug that's highly addictive in moderate doses, and is the reason why smokers smoke even after they start getting sick. Of course, in high doses, it's a poison--in fact, plants make it to keep insects from eating them. It's a funny drug that has a lot of effects, but mostly it's an upper.
- **Rubidium** is a chemical that can be used to give fireworks their bright colors.

Thanks to your support in
strengthening the county
and city smoking ordinance
they both passed!

City Ordinance
December 16, 2019

Those voting against the
motion none.

County Ordinance
December 20, 2019
6 voting yes
1 voting no

As of November 20, 2019

- 2,290 cases of e-cigarette, or vaping, product use associated lung injury (EVALI) from 49 states (all except Alaska), the District of Columbia, and 2 U.S. territories (Puerto Rico and U.S. Virgin Islands)
- 47 deaths in 25 states and the District of Columbia

Kentucky

- 33 investigations (11 probable, 3 confirmed)

Franklin County

- 1 reported case of EVALI

*Refrain from using all
e-cigarette, or vaping, products!*

Smoking Ordinances Frankfort, KY

- August 2006
- Nov. 25, 2019- First reading of ordinance amendment including e-cigarettes/ vaping products

Franklin County, KY

- May 2012
- Exemption allowing smoking in government buildings
 - Executive Order now prohibits use of any tobacco or e-cigarette on executive branch state property



HRSEP	2019 - 2020	2018 - 2019	2017 - 2018	2016 - 2017	May - June 2016
Visits					
Total Number of Visits*	2,637	2,625	2,469	839	15
Initial Visits	1,195	681	-	-	-
Subsequent Visits *	1,352	1,944	-	-	-
Participants Per Initial Enrollment					
Female Participants Unique VS Total No.	667	232	850	123	3
Male Participants Unique VS Total No.	849	297	1,043	173	4
Testing Per Visit					
HEP C Testing *	16	37	-	-	-
HEP C Self Reported - Positive*	148	148	-	-	-
HEP C Tested Positive *	7	-	-	-	-
HIV Testing *	78	54	-	-	-
HIV Self Reported - Positive *	-	2	-	-	-
HIV Tested Positive *	-	-	-	-	-
Referrals Made					
Referral to Treatment at Initial Visit *	35	29	-	-	-
Referral to Treatment at Subsequent Visit*	53	38	-	-	-
Overdose and Narcan					
Self-Reported - Saved a Life?	230	190	-	-	-
Narcan Dispensed	632	236	-	-	-
Exchange Rate					
Syringes Provided	176,250	165,339	119,061	32,475	434
Syringes Collected	124,769	125,200	89,480	21,463	387

*Questions changed on intake July 1, 2018 therefore some data from May 2015-June 30, 2018 is not comparable. Data from that time frame is still available and you can inquire about those numbers to BrittanyN.Parker@ky.gov**Reporting process changed on July 1, 2019. This information is still tracked, however, is in a client notes section that is harder to quantify.



The Syringe Exchange Program during COVID19 has looked different but has been in full operation.

With limited hours and “drive thru” option our staff has been busy providing services, testing and referral services.



The Franklin County Health Department is pleased to announce it has received a \$170,000 grant from UK's Kentucky Injury Prevention and Research Center (KIPRC). The grant is renewable for three years and will support Just Say Yes, a ground-breaking initiative to stop substance use before it starts by providing healthy activities and environments for youth.

2019



Just Say Yes
Solutions for
Substance Abuse
Prevention

An Evening of Creative
Performances &
Proven Strategies
9/26/19



2020

Winter



JSY Steering
Committee
Meeting



Planet Youth
Conference in
Iceland

Spring



Fundraiser to
Support UofL
Research
(canceled)

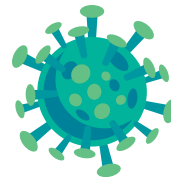

JSY
Coordinators
Amelia Berry
Marie Winfrey
hired by FCHD

Summer



Grantee
Orientation,
Planning
Activities



FCHD Signs
Contract with
Planet Youth
for Guidance
Program

Fall

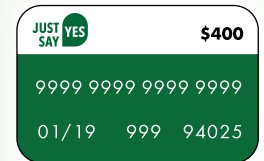

Yes Card
Launched!

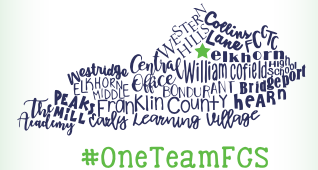

WANDA JOYCE ROBINSON
FOUNDATION
SERVING YOUTH IMPACTED BY INCARCERATION

	Franklin Co.	Kentucky	Rank (of 120)
Demographics			
Population	50,485	4,454,189	
% Below 18 years of age	21%	22.7%	
% 65 and older	17.5%	16%	
% Non-Hispanic African American	10.4%	8.1%	
% American Indian and Alaskan Native	0.4%	0.3%	
% Asian	2%	1.6%	
% Native Hawaiian/Other Pacific Islander	0%	0.1%	
% Hispanic	3.3%	3.7%	
% Non-Hispanic white	81.8%	84.6%	
% Not proficient in English	1%	1%	
% Females	51.8%	50.7%	
% Rural	27.6%	41.6%	
Health Outcomes			55
Length of Life			51
Premature Death			
Quality of Life			57
Life Expectancy	75.3	75.4	
Premature age-adjusted mortality	480	480	
Child mortality	60	60	
Infant mortality	8	7	
Frequent physical distress	14%	17%	
Frequent mental distress	14%	16%	
Diabetes prevalence	13%	13%	
HIV prevalence			
Health Factors			25
Health Behaviors			26
Adult smoking	19%	25%	
Adult obesity	37%	34%	
Food environment index	7.7	7.0	
Physical inactivity	26%	29%	
Access to exercise opportunities	81%	71%	
Excessive drinking	18%	17%	
Alcohol-impaired driving deaths	20%	26%	
Sexually transmitted infections	429.8	433.7	
Teen births	32	34	
Food insecurity	14%	15%	
Limited access to healthy foods	6%	6%	
Drug overdose deaths	39	32	
Motor vehicle crash deaths	11	17	
Insufficient sleep	34%	39%	

	Franklin Co.	Kentucky	Rank (of 120)
Clinical Care			
Uninsured adults	7%	7%	
Uninsured children	4%	4%	
Other primary care providers	1,303:1	732:1	
Social & Economic Factors			27
High school graduation	88%	90%	
Some college	65%	62%	
Unemployment	3.7%	4.3%	
Children in poverty	19%	22%	
Income inequality	3.6	5.1	
Children in single-parent households	35%	34%	
Social associations	21.4	10.7	
Violent crime	269	222	
Injury deaths	89	93	
Disconnected youth	13%	8%	
Median household income	\$53,100	\$50,200	
Children eligible for free/reduced lunch	56%	60%	
Residential segregation - Black/White	41	61	
Residential segregation - Non-White/White	35	51	
Homicides	6	6	
Firearm fatalities	15	16	
Physical Environment			45
Air pollution – particulate matter	11.0	10.7	
Drinking water violations	No		
Severe housing problems	13%	14%	
Driving alone to work	83%	82%	



**County Health
Rankings & Roadmaps**
A Healthier Nation, County by County

www.countyhealthrankings.org, 2020